

UNIGEN

every step...

Unigen brings together leading global brands along with its own commercial flooring products to create innovative and healthy living spaces.

UNIGEN

www.unigen.com.tr/en

RAISED FLOOR
SYSTEMS



CARPET TILE

modulyss® |  Mohawk Group

WOVEN VINYL



LVT

 **UNILIN** |  **moduleo®**
design floors

PVC





P R E T O



P R E T O

RAISED FLOOR SYSTEMS

Raised flooring systems are modern floor solutions that offer aesthetic and functional advantages in spaces with intensive use of infrastructure installations such as cabling, heating, cooling, and ventilation.

The system is fully modular, consisting of 60x60 cm panels and a supporting substructure system. By creating a space between the raised floor and the concrete slab, it allows infrastructure components to be placed in an organized and concealed manner.

Its demountable structure enables easy access and maintenance of the technical infrastructure.

It offers flexible layout possibilities and ease of use in areas with complex infrastructure requirements, such as offices, data centers, and control rooms.

First introduced in 2004, our Onto and Preto raised floor systems offer both functional performance and aesthetic versatility through a broad selection of top layer options in our portfolio.



www.onto.com.tr/en



ONTO RAISED FLOOR SYSTEMS

Modular and Reliable Infrastructure for Commercial Projects

Onto raised floor systems offer a wide range of material and design options to respond to the diverse and growing requirements of modern architectural projects.

The system consists of high-density chipboard or calcium sulfate core panels and can be manufactured with different substructure systems depending on project requirements.

Alongside encapsulated panel options developed to meet aesthetic and technical expectations, finished and bare alternatives offer users a wide product range. The raised access flooring system can be used in harmony with various surface coverings such as carpet tiles, LVT, HPL, PVC, or natural stone.

These systems, which can be customized for different areas of use, deliver high performance both functionally and visually, making Onto an ideal solution for commercial buildings.

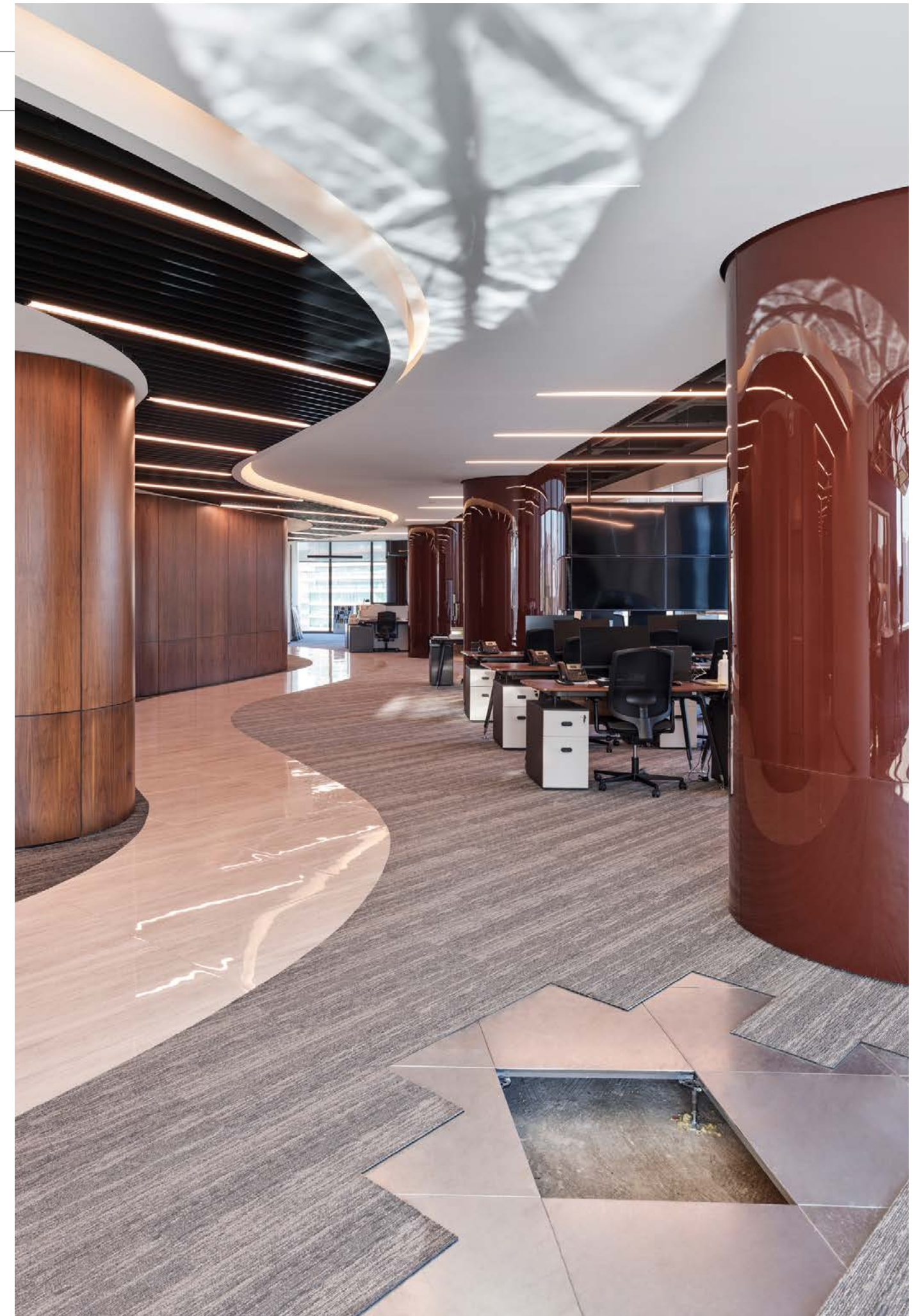

CHIPBOARD PANEL TYPES



Encapsulated Panel

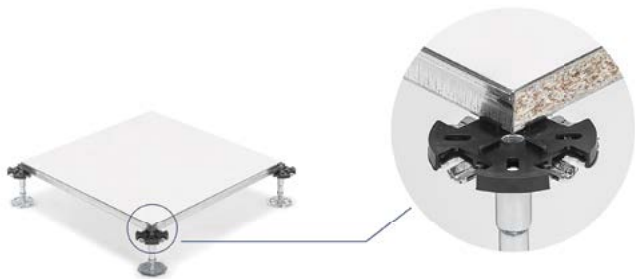

Product Code: EN-S28, H EN-S28
Top Covering: 0.5 mm Galvanized Steel
Core: 28 mm High Density Chipboard
Bottom Covering: 0.5 mm Galvanized Steel
Edge Covering: 0.5 mm Galvanized Steel
Fire Classification: B_{ff}-S₁

HPL Covered Panel

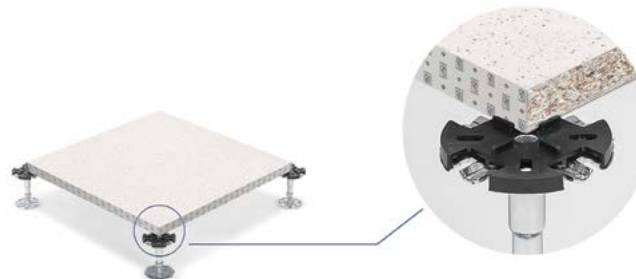

Product Code: LG-S30, LG-S38
*LF-S30, *LF-S38
Top Covering: 1 mm HPL
Core: 30 mm / 38 mm High Density Chipboard
Bottom Covering: 0.5 mm Galvanized Steel
*0.05 mm Aluminium Foil
Edge Covering: 0.4 mm Antistatic PVC Band
Fire Classification: B_{ff}-S₁

Encapsulated Cornerlock Panel

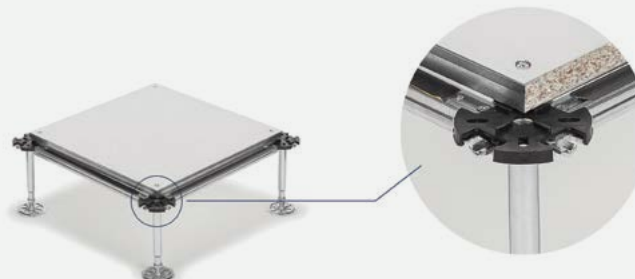

Product Code: EN-SCL28, H EN-SCL28
Top Covering: 0.5 mm Galvanized Steel
Core: 28 mm High Density Chipboard
Bottom Covering: 0.5 mm Galvanized Steel
Edge Covering: 0.5 mm Galvanized Steel
Fire Classification: B_{ff}-S₁

Bare Panel

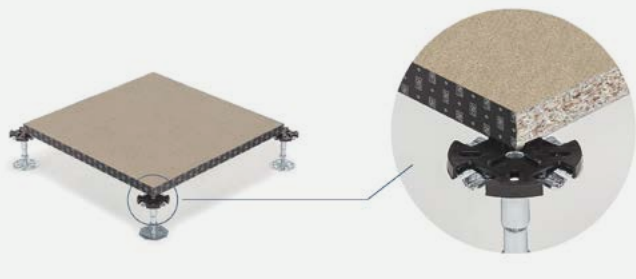

Product Code: KG-S30, *KF-S38
Top Covering: Bare
Core: 30 mm / 38 mm High Density Chipboard
Bottom Covering: 0.5 mm Galvanized Steel
*0.05 mm Aluminium Foil
Edge Covering: 0.4 mm Antistatic PVC Band
Fire Classification: B_{ff}-S₁

PVC Covered Panel

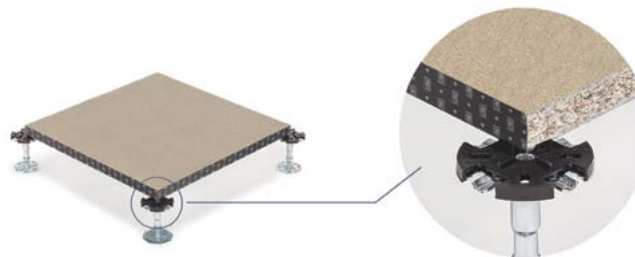

Product Code: PG-S30, PG-S38
*PF-S30, *PF-S38
Top Covering: 2 mm Antistatic PVC
Core: 30 mm / 38 mm High Density Chipboard
Bottom Covering: 0.5 mm Galvanized Steel
Edge Covering: *0.05 mm Aluminium Foil
0.4 mm Antistatic PVC Band
Fire Classification: B_{ff}-S₁

Aluminium Foil / Galvanized Steel Covered Panel

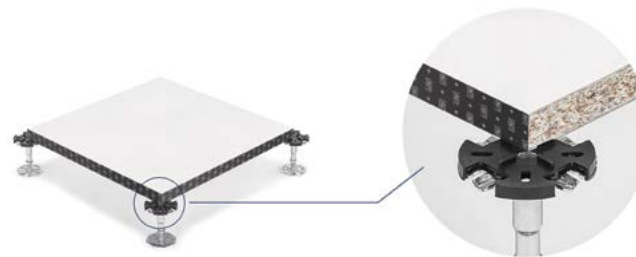

Product Code: FF-S30, FF-S38, FG-S38
*GG-S30, *GG-S38
Top Covering: 0.05 mm Aluminium Foil
*0.5 mm Galvanized Steel
Core: 30 mm / 38 mm High Density Chipboard
Bottom Covering: 0.05 mm Aluminium Foil
*0.5 mm Galvanized Steel
Edge Covering: 0.4 mm Antistatic PVC Band
Fire Classification: B_{ff}-S₁

CALCIUM SULFATE PANEL TYPES



Encapsulated Panel

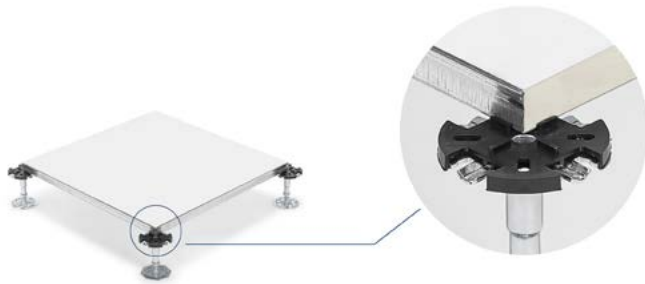

Product Code: EN-Ca28, *EN-Ca28+
Top Covering: 0.4 Galvanized Steel
*0.5 Galvanized Steel
Core: 1580 kg/m³ Monoblock Calcium Sulfate
Bottom Covering: 0.4 Galvanized Steel
*0.5 Galvanized Steel
Edge Covering: 0.4 mm Galvanized Steel
* 0.5 mm Galvanized Steel
Fire Classification: A1

HPL Covered Panel

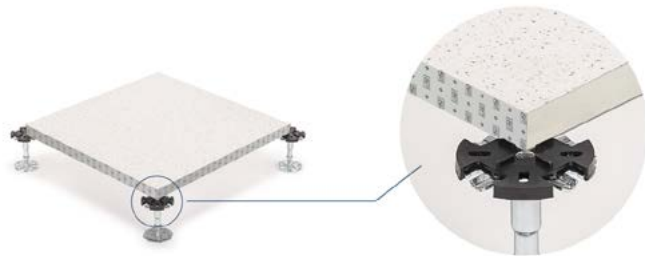

Product Code: LG-Ca30, LG-Ca38
Top Covering: 1 mm HPL
Core: 1580 kg/m³ Monoblock Calcium Sulfate
Bottom Covering: 0.5 mm Galvanized Steel
Edge Covering: 0.6 mm Antistatic PVC Band
Fire Classification: A1

Encapsulated Cornerlock Panel

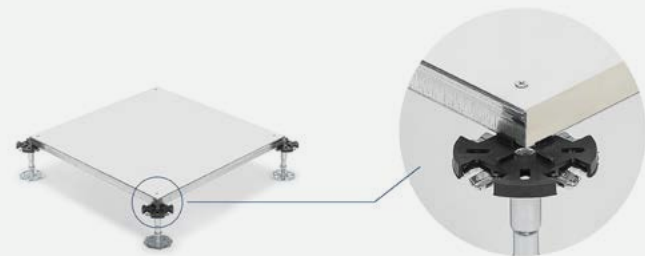

Product Code: EN-CaCL28, *EN-CaCL28+
Top Covering: 0.4 mm Galvanized Steel
*0.5 mm Galvanized Steel
Core: 1580 kg/m³ Monoblock Calcium Sulfate
Bottom Covering: 0.4 mm Galvanized Steel
*0.5 mm Galvanized Steel
Edge Covering: 0.4 mm Galvanized Steel
*0.5 mm Galvanized Steel
Fire Classification: A1

Bare Panel

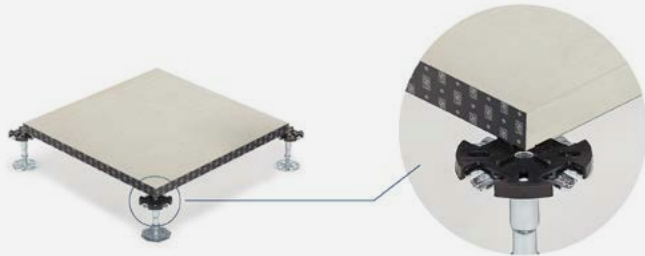

Product Code: KG-Ca30, KG-Ca38,
*KK-Ca34
Top Covering: Bare
Core: 1580 kg/m³ Monoblock Calcium Sulfate
Bottom Covering: 0.4 mm Galvanized Steel
*Bare
Edge Covering: 0.6 mm Antistatic PVC Band
Fire Classification: A1

PVC Covered Panel

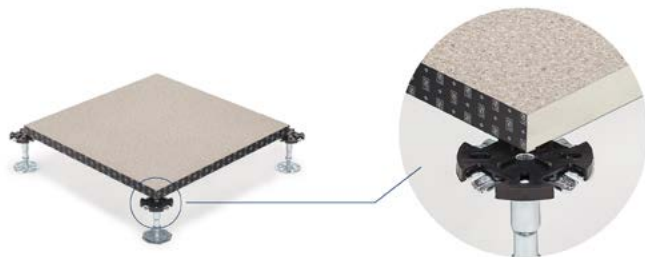

Product Code: PG-Ca30, PG-Ca38
Top Covering: 2 mm Antistatic PVC
Core: 1580 kg/m³ Monoblock Calcium Sulfate
Bottom Covering: 0.5 mm Galvanized Steel
Edge Covering: 0.6 mm Antistatic PVC Band
Fire Classification: A1

Galvanized Steel Covered Panel

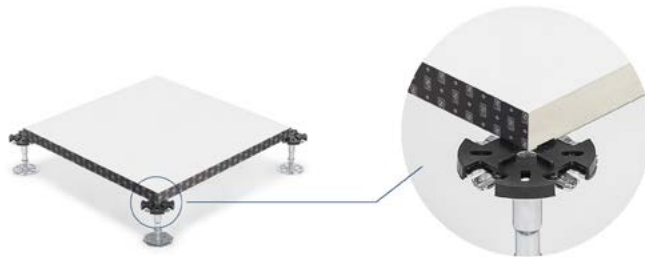

Product Code: GG-Ca38
Top Covering: 0.5 mm Galvanized Steel
Core: 1580 kg/m³ Monoblock Calcium Sulfate
Bottom Covering: 0.5 mm Galvanized Steel
Edge Covering: 0.6 mm Antistatic PVC Band
Fire Classification: A1

ENCAPSULATED PANEL

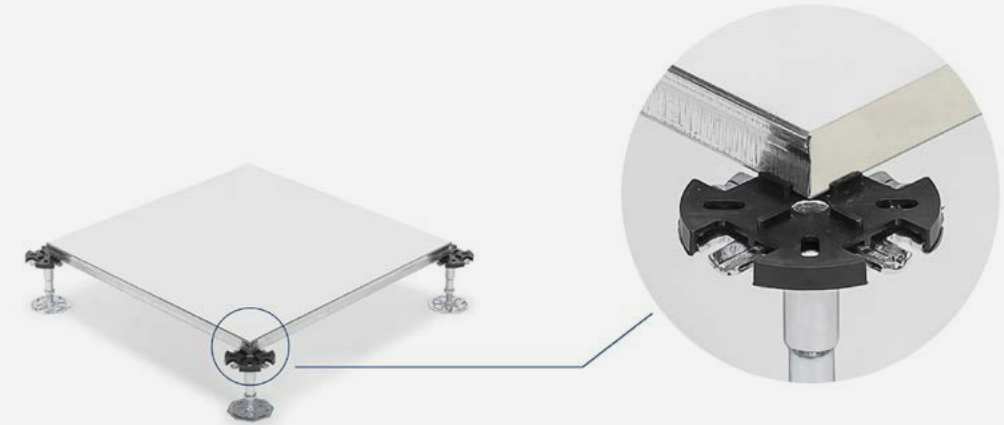

In encapsulated panels, all four sides of the core material are covered with 0.4 / 0.5 mm galvanized steel. This method enhances the panel's load-bearing capacity.

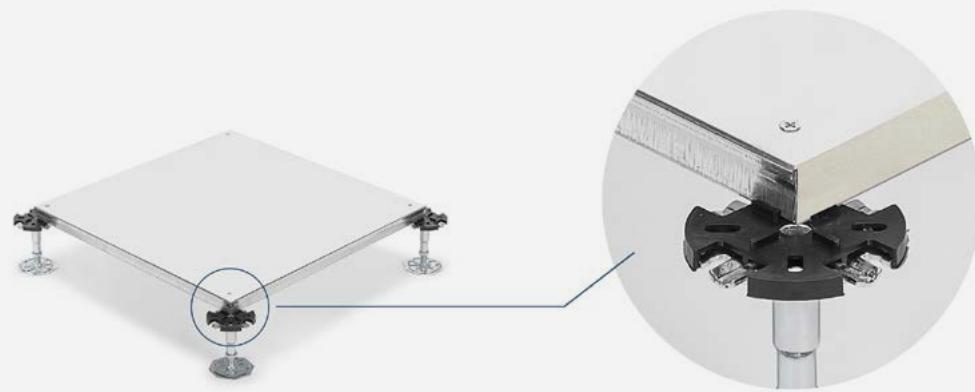

The encapsulated cornerlock panel is secured to the substructure at all four corners with screws. It contributes to system rigidity, especially in high-traffic areas.

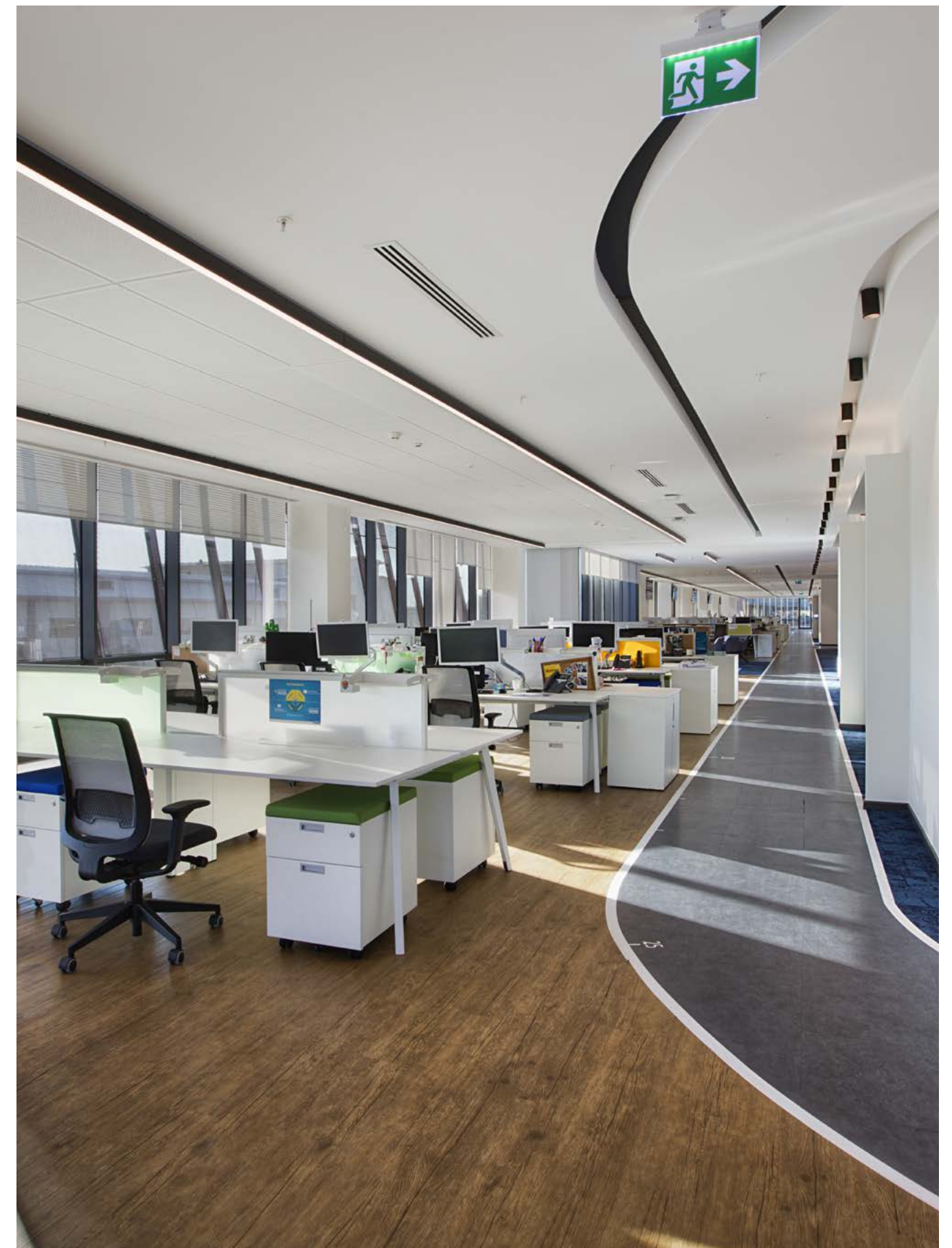

PVC COVERED PANEL



Depending on user needs, heterogeneous, homogeneous, or conductive commercial-grade PVC floor coverings are recommended for the panel's top surface. For the bottom surface, aluminum foil or galvanized steel coverings are available as options.

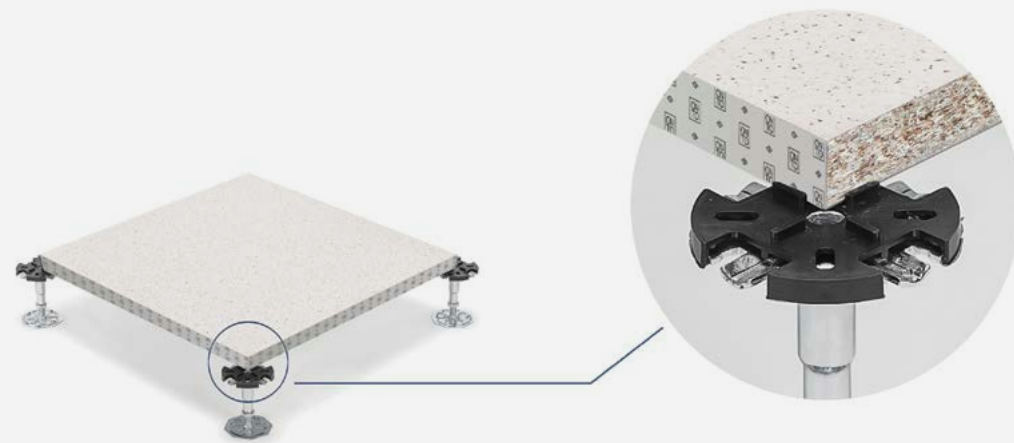

HPL-covered panel alternatives are preferred in areas such as server rooms, computer rooms, and production spaces. Laminated surfaces are available in various colors and patterns.

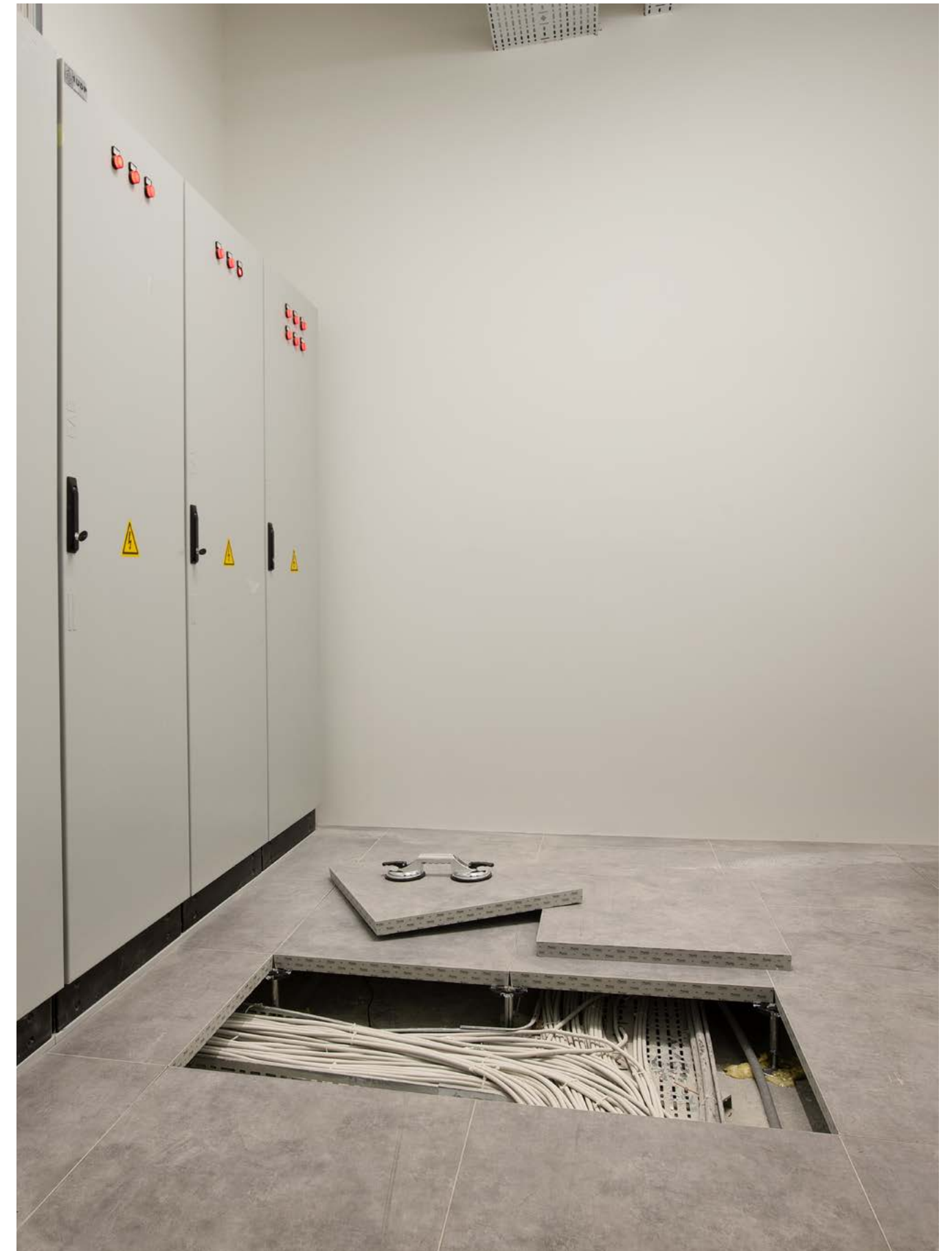

ALUMINIUM FOIL/GALVANIZED STEEL COVERED PANEL

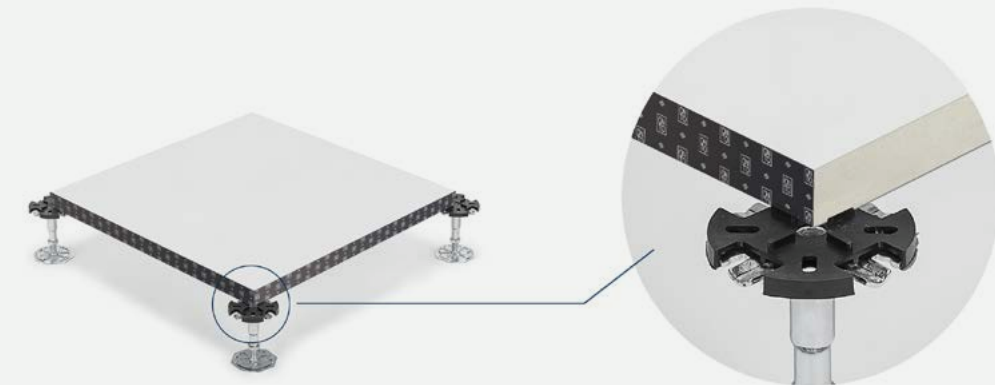

In aluminum foil / galvanized steel covered panel alternatives, 0.05 mm aluminum foil / 0.5 mm galvanized steel is used on both the top and bottom surfaces. Surfaces may include carpet tiles or loose lay PVC tiles or plank.

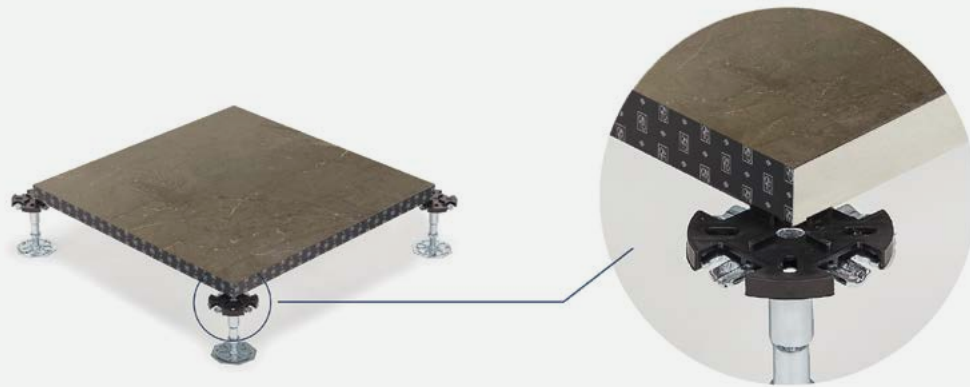

Depending on preference, ceramic, granite, natural stone or wood coverings can be used on the panel surfaces. For the bottom surfaces, aluminum foil or galvanized steel coverings can be applied.



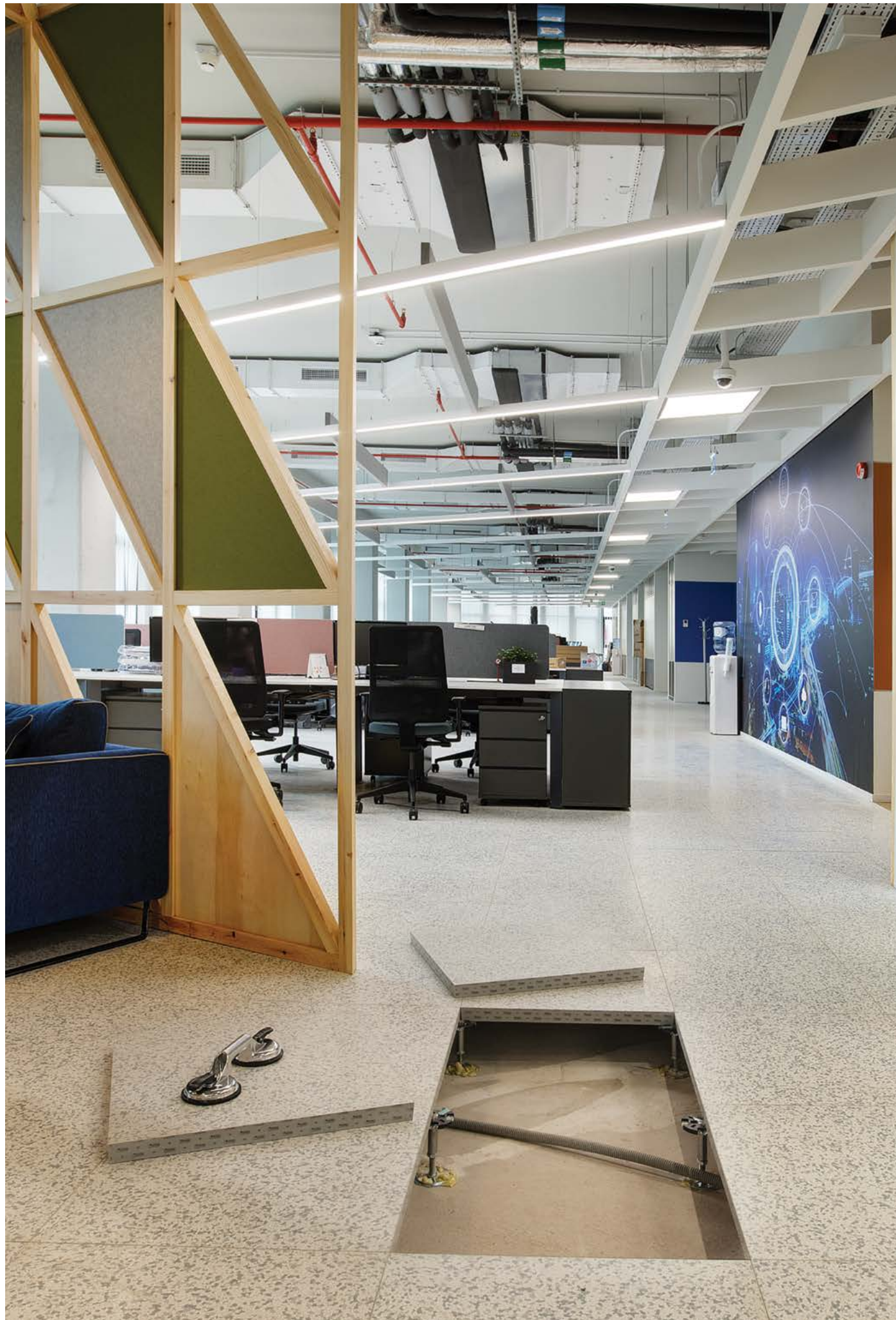

PRETO RAISED FLOOR SYSTEMS

Modularity, Quality, and Efficiency — All in One!

Preto raised floor systems, developed to meet specific industry needs, combine high quality with cost-effective solutions to help you create modern workspaces.

With calcium sulfate and chipboard core panel options, Preto adapts to every project while offering both functionality and aesthetics.

Whether it's a commercial building, a data center, or an office project, Preto raised floor systems help make your spaces more efficient.



Encapsulated Panel

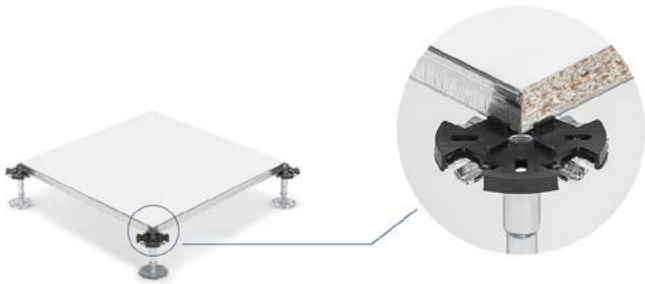

Product Code: EN-S28
Top Covering: 0.4 mm Galvanized Steel
Core: 28 mm High Density Chipboard
Bottom Covering: 0.4 mm Galvanized Steel
Edge Covering: 0.4 mm Galvanized Steel
Fire Classification: B_{ff}-S₁

Encapsulated Cornerlock Panel

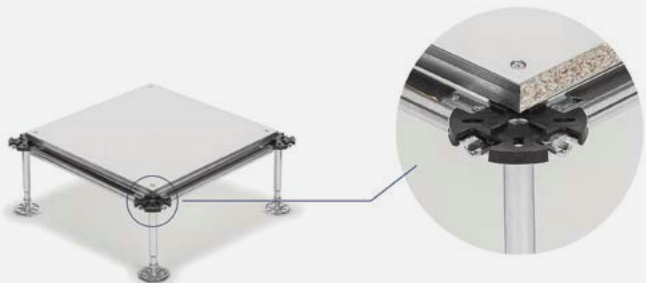

Product Code: EN-SCL28
Top Covering: 0.4 mm Galvanized Steel
Core: 28 mm High Density Chipboard
Bottom Covering: 0.4 mm Galvanized Steel
Edge Covering: 0.4 mm Galvanized Steel
Fire Classification: B_{ff}-S₁

Encapsulated Panel

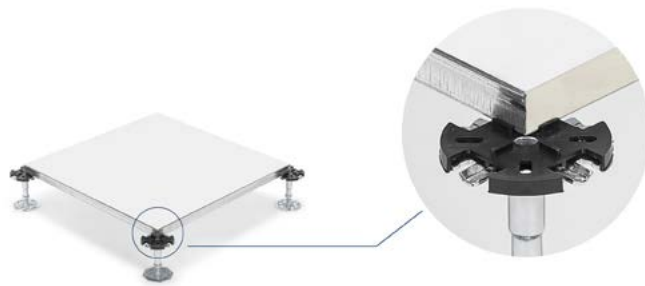

Product Code: EN-Ca28
Top Covering: 0.4 mm Galvanized Steel
Core: 1400 kg /m³ Monoblock Calcium Sulfate
Bottom Covering: 0.4 mm Galvanized Steel
Edge Covering: 0.4 mm Galvanized Steel
Fire Classification: A1

Encapsulated Cornerlock Panel

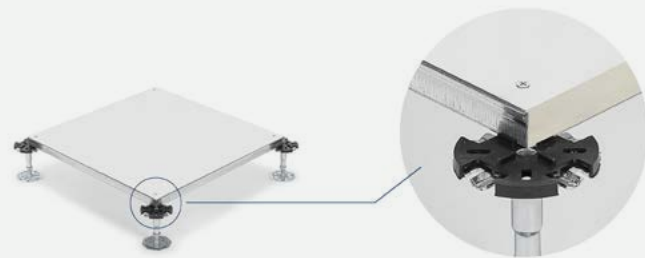

Product Code: EN-CaCL28
Top Covering: 0.4 mm Galvanized Steel
Core: 1400 kg /m³ Monoblock Calcium Sulfate
Bottom Covering: 0.4 mm Galvanized Steel
Edge Covering: 0.4 mm Galvanized Steel
Fire Classification: A1

PVC Covered Panel

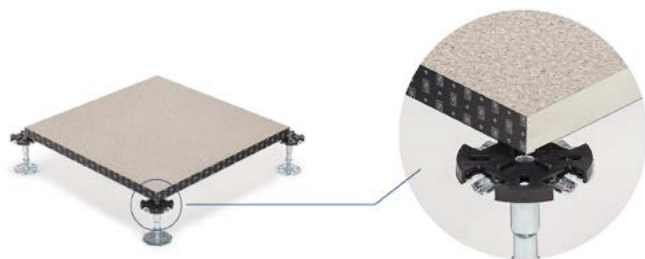

Product Code: PG-Ca30
Top Covering: 2 mm Antistatic PVC
Core: 1400 kg /m³ Monoblock Calcium Sulfate
Bottom Covering: 0.4 mm Galvanized Steel
Edge Covering: 0.6 mm Antistatic PVC Band
Fire Classification: A1



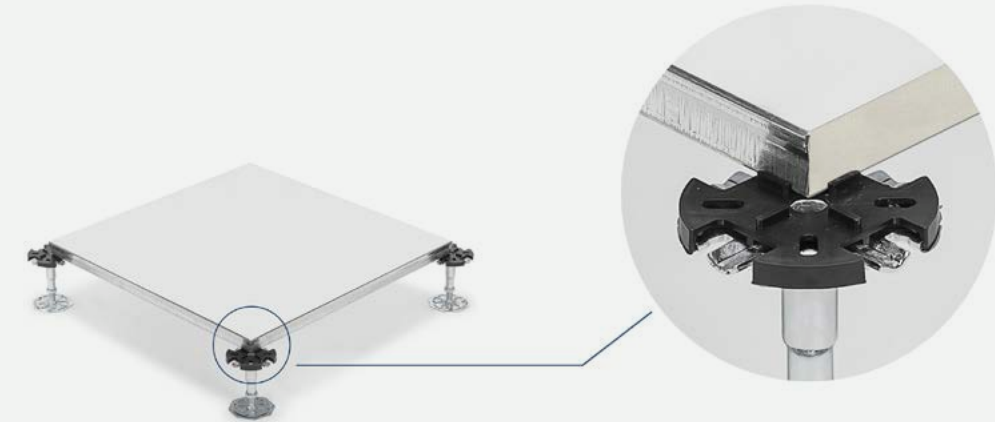
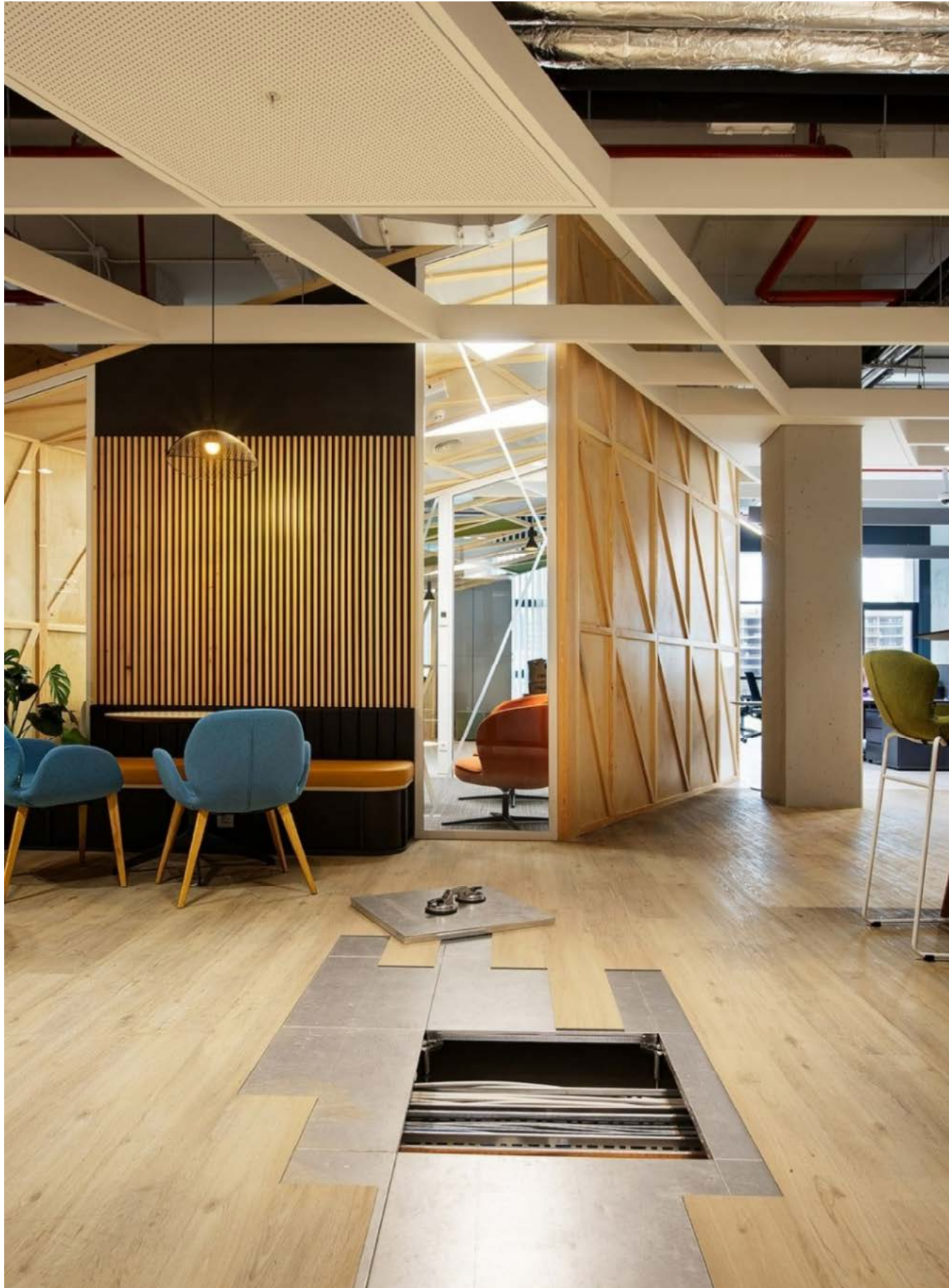

In encapsulated panels, all four sides of the core material are covered with 0.4 mm galvanized steel. This method increases the panel's load-bearing capacity.

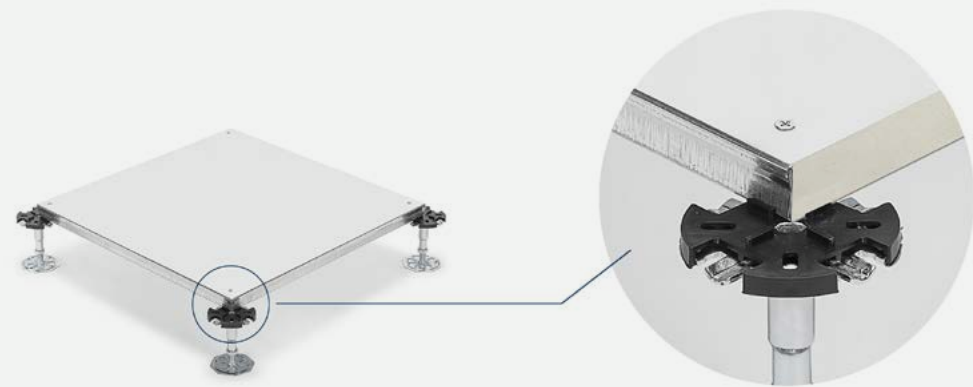

The encapsulated cornerlock panel is secured to the substructure at all four corners with screws. It contributes to system rigidity, especially in large-span and high-traffic areas.

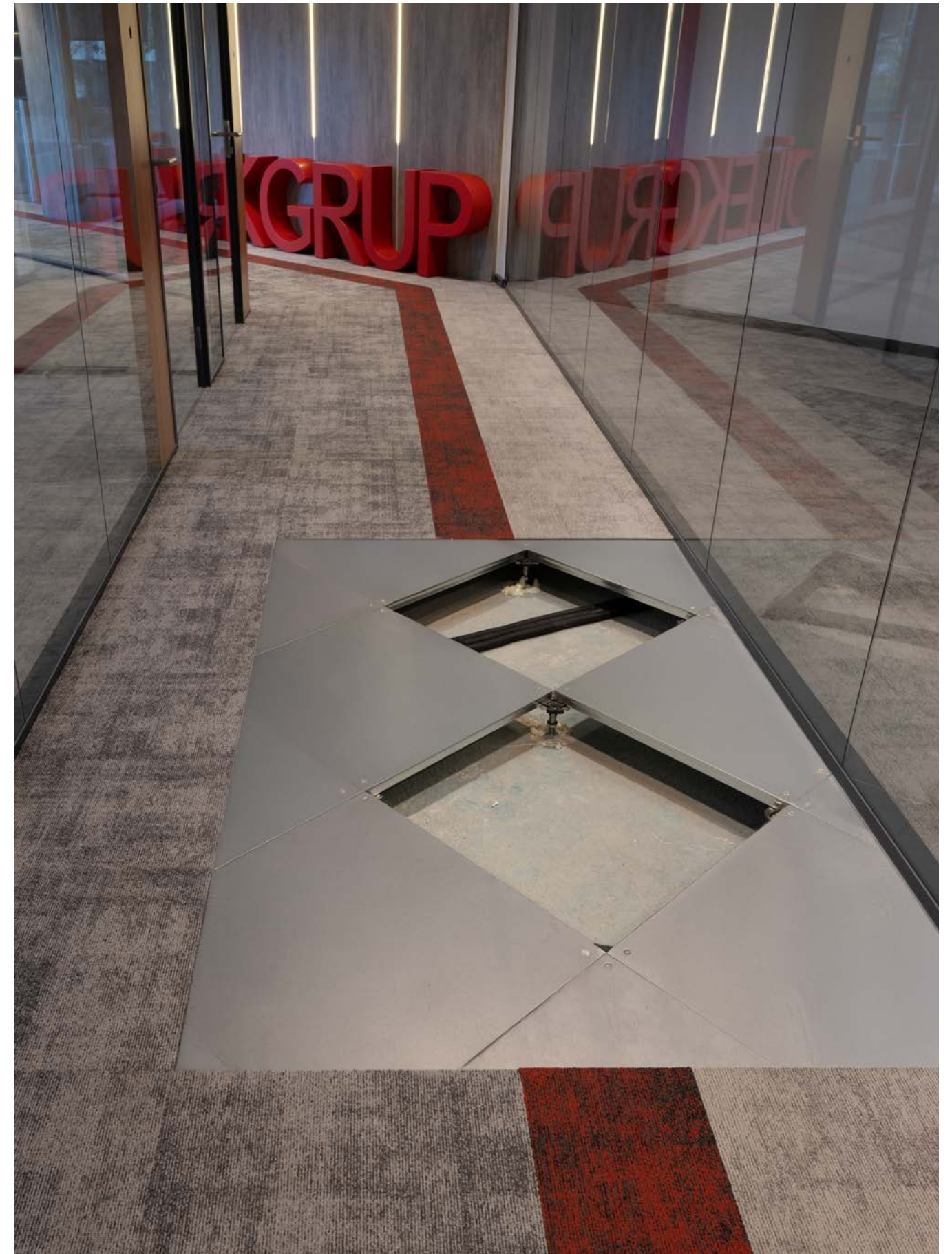



Based on specific project needs, heterogeneous, homogeneous, or conductive commercial-grade PVC flooring may be recommended as a top covering.

Pedestal

Galvanized steel pedestal sets can be verified depending on the desired floor height. Pedestal sets with FFH up to 10 cm have a tolerance of $\pm 2-3$ cm.



Stringer

Stringer is used at minimum heights of 20 cm and above.



Diagonal Bracing

In raised floor systems where high pedestals are used, cross bracing is applied to enhance the system's resistance to seismic loads.



Seismic System

The Onto Seismic System is specially designed for static and earthquake loads. Boğaziçi University Kandilli Observatory and Earthquake Research Institute (KRDAE) have been tested in two stages in the laboratories of Earthquake Engineering Department. In the first stage, the raised floor system was subjected to a vertical load test of $22\text{kN} / \text{m}^2$. In the second stage, the system loaded with a load of $11\text{kN} / \text{m}^2$ was evaluated aseismic performance in the 1995 Kobe Earthquake (KJMA) ($M_w = 6.9$) jar table test with PGA (Highest Acceleration) of 0.81 g. The Onto Seismic System is designed not to require the use of diagonal bracing in order to leave large volumes of cable and ventilation ducts underneath.

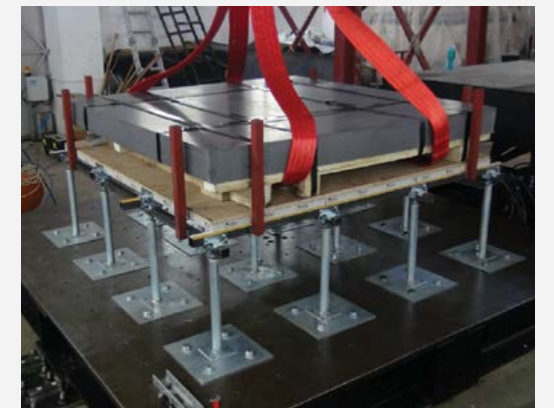

SEISMIC SYSTEM

ON
TO



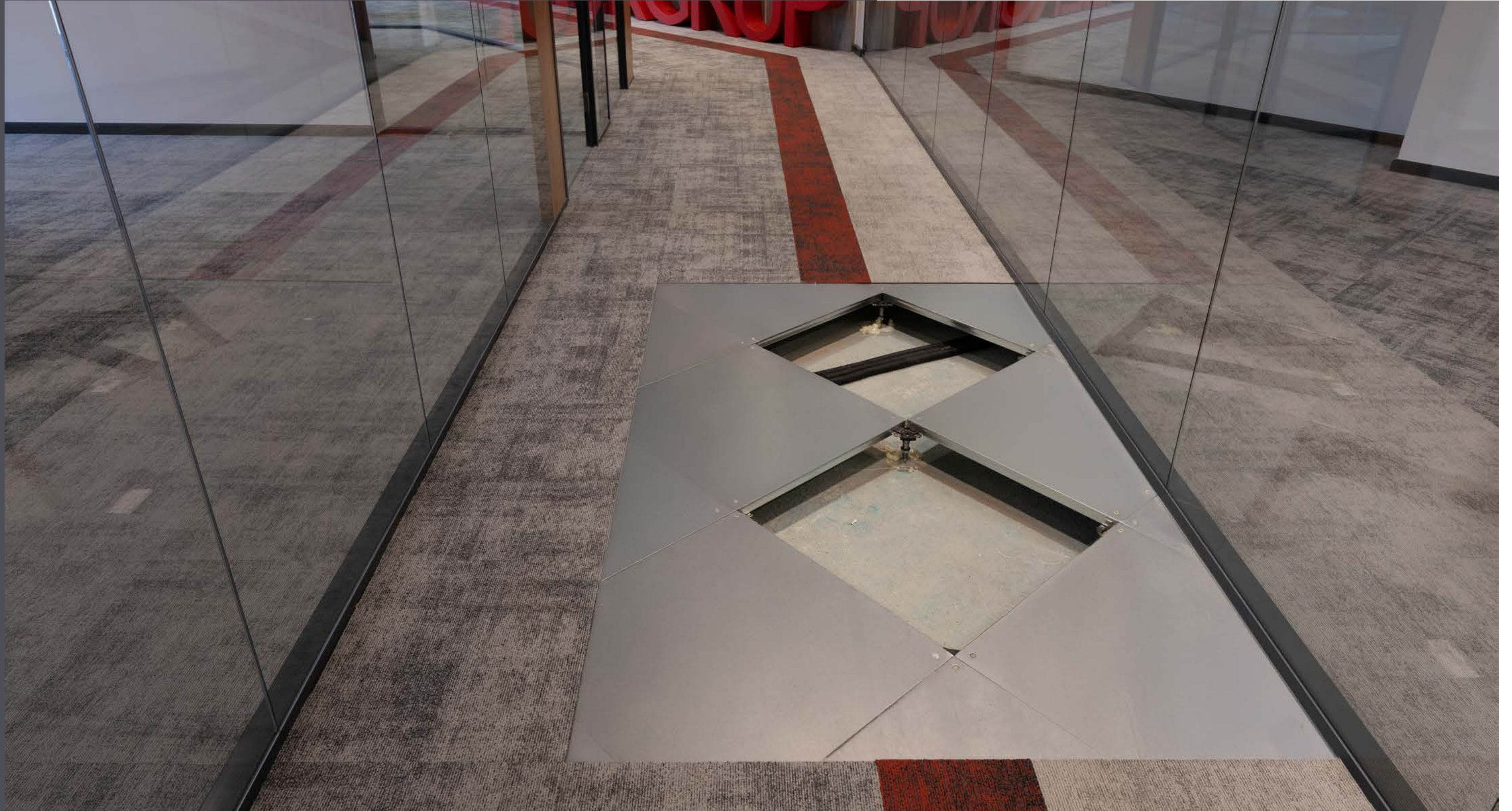

REFERENCES

Keyvan Aviation



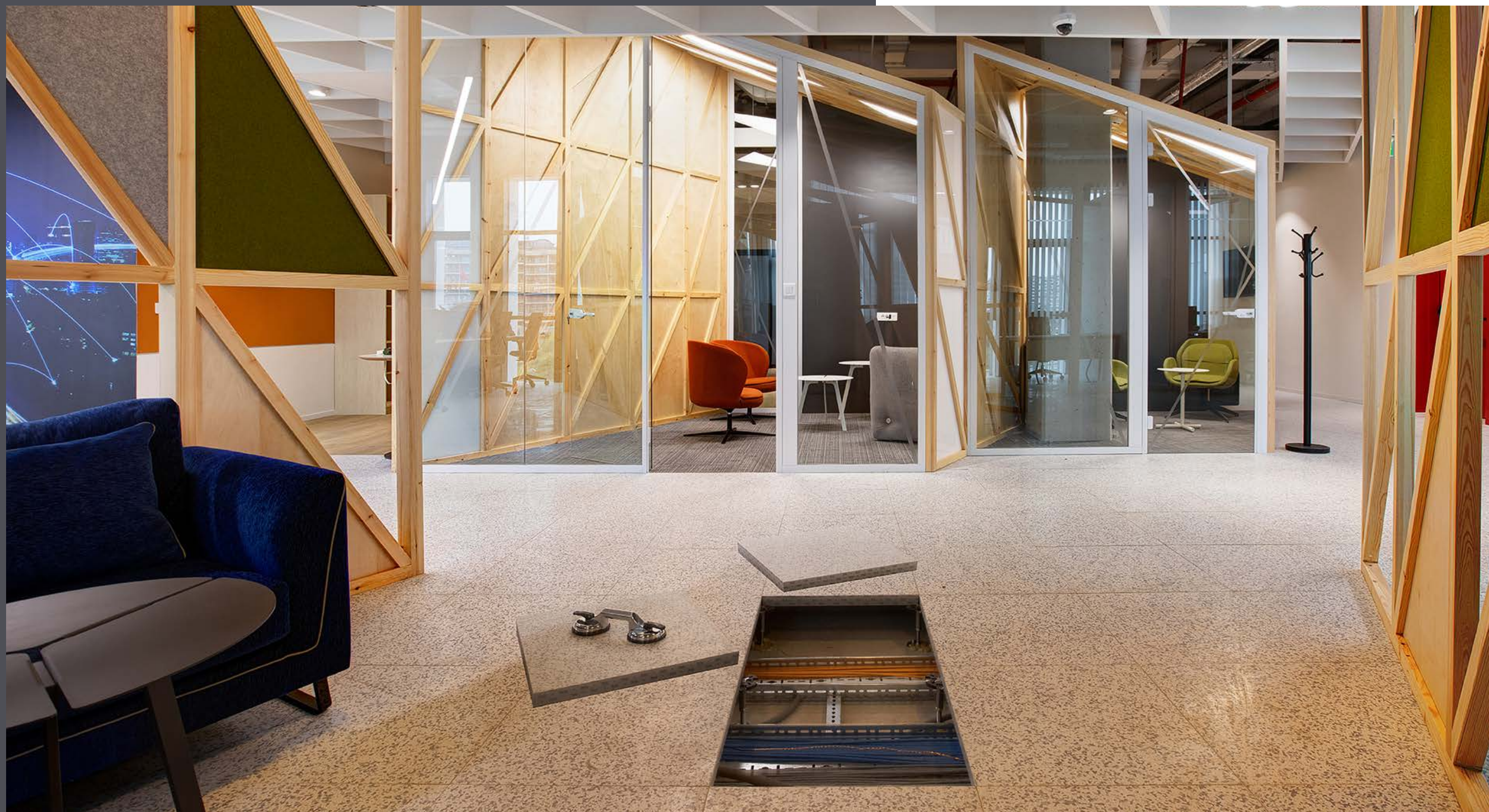

REFERENCES

Schneider Electric



modulyss[®]

CARPET TILE

As one of the world's leading companies in the carpet tile industry, modulyss® reshapes spaces by combining creativity, functionality, and sustainability. Produced in Belgium as part of the Belysse family, these heavy-duty commercial carpet tiles are preferred in 95 countries worldwide. Featuring rich patterns, colors, and textures, modulyss® collections offer a wide range of benefits — from supporting sustainability and enhancing acoustics to incorporating advanced fiber technology.



WE BELIEVE IN THE CIRCULAR ECONOMY.

Unlike the linear economy and its take-make-dispose model, the circular economy is designed to eliminate waste and pollution, circulate products and materials within closed-loop systems, regenerate nature, and promote collaboration across the supply chain.

Embracing circularity fosters innovation, resource equity, and educational transformation, while empowering consumers and marginalized groups, enabling fair resource distribution, and improving adaptability to supply chain disruptions.



Cradle to Cradle®

As part of its dedication to circular design, modulyss offers **Cradle to Cradle®** certified collections in both Silver and Gold categories. You can explore collections such as Modus, Handcraft, Heritage, and Artcore.

The **Econyl®** yarn used in modulyss carpet tiles is made from waste materials such as discarded fishing nets, fabric scraps, and industrial plastics. Choosing **Econyl®** means minimizing waste and maximizing the preservation of natural resources.

These collections also feature **ecoBACK** as the standard backing, with **comfortBACK ECO** available as an optional upgrade. Both backings are **Cradle to Cradle Certified®** at the Gold level. Through these collections, we address all criteria required for both Gold and Silver levels of the Cradle to Cradle certification process.



TAKE BACK GIVE BACK

In addition to Econyl® yarn and Cradle to Cradle Certified® backings, modulyss also offers the Take Back Give Back program. This initiative helps collect and repurpose used carpet tiles with the support of modulyss partners.

Some of these tiles go on to have a second life as reused carpet tiles, while others are repurposed in the production of new tiles or backings — and some are used as a resource in the cement industry.

TYPES OF BACKINGS

The backing is a fundamental element that determines the performance and sustainability of flooring. A wide range of backing options supports your creative designs while providing sustainable solutions. Different backing structures tailored to your project requirements fully meet your needs and offer the best choice aligned with your design and sustainability goals.



Back2Back®
Back2Back® is a bitumen backing solution designed for heavy use, offering long-lasting performance. Made with 76% recycled content, it is a proven, durable choice for sustainable projects.



ecoBACK®
ecoBACK is a PVC- and bitumen-free backing developed for eco-friendly designs. It contains over 75% recycled content and holds the Cradle to Cradle Certified® Gold certification, symbolizing a commitment to sustainable production. Lightweight and flexible, it is easy to install and can be fully recycled at the end of its lifecycle.



comfortBACK ECO
comfortBACK ECO combines walking comfort with an environmentally friendly design. Its dense felt structure reduces footfall noise and enhances acoustic comfort within the space. Containing 62% recycled content, it meets the highest sustainability standards with a Cradle to Cradle Certified® Gold certification.



comfortBACK
comfortBACK is a special backing made from 90% recycled polyester felt, providing sound insulation and added under-foot softness. It reduces noise, absorbs impact while walking, and delivers both comfort and durability in high-traffic work environments.



ecoBACK PLUS
Made with 85% recycled content, ecoBACK PLUS is an innovative backing solution that offers both sustainability and ease of use. Its lightweight structure simplifies handling and installation while helping to reduce carbon emissions from production to transportation.



actionBACK
actionBACK is our go-to broadloom backing for high-traffic commercial spaces. Crafted from woven polypropylene, it's engineered for powerful tuft-lock strength, keeping every fibre firmly in place. Fire-resistant and reliable, it's designed for interiors that demand more.



PLUS



MODUS



ARTCORE



DSGN



FIRST



HANDCRAFT



HAELO

The Modulyss product range includes 11 collection groups, 47 series, and 702 products—offering endless mix-and-match possibilities.

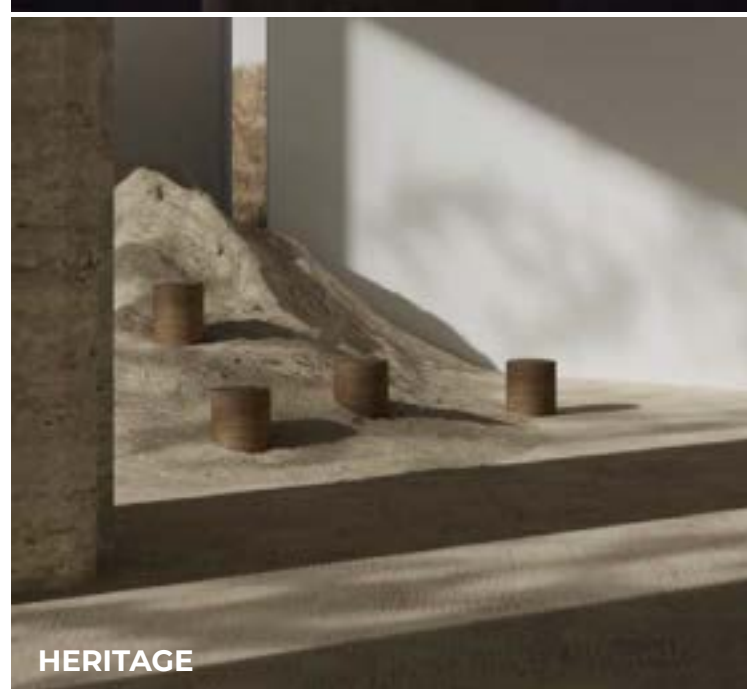

HERITAGE



VINTAGE



&

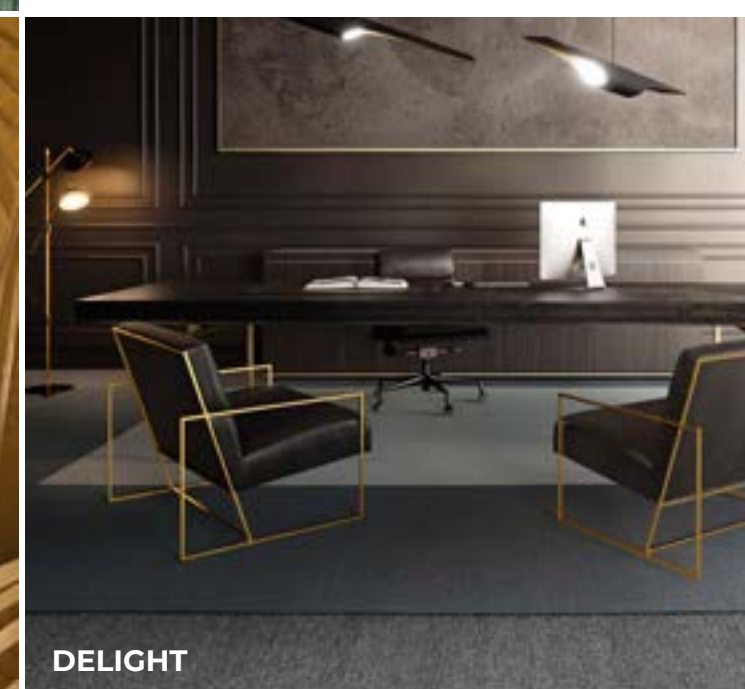

DELIGHT

The Plus collection is designed with color palettes that adapt to various interior settings, offering comfort, sustainability, and high performance with its **ecoBACK PLUS** backing.

Monos

Artus

Forma

Textura

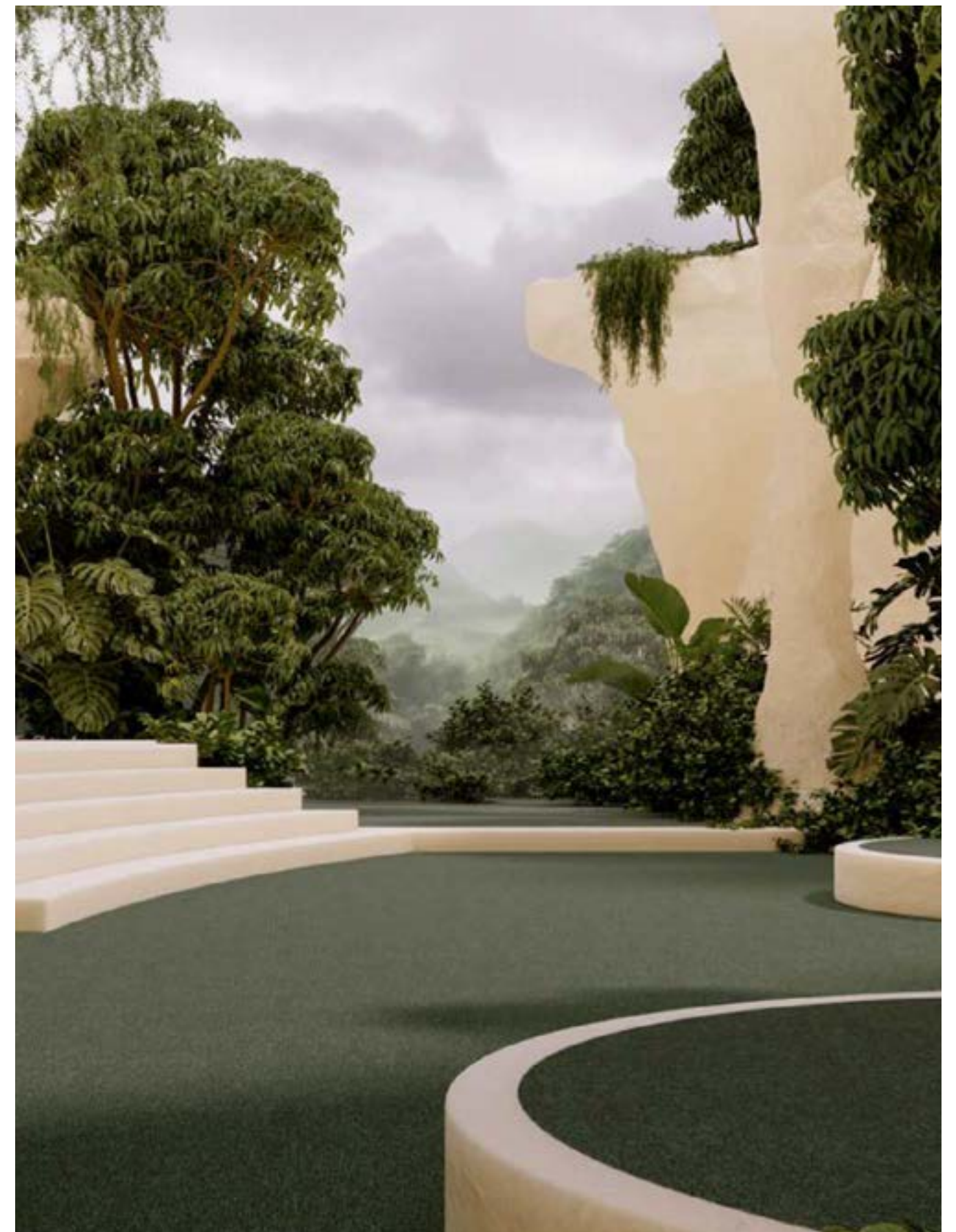

PLUS COLLECTION

Monos Series

modulyss®



Pile material: 100% PA Solution Dyed Nylon
75% recycled content
Total height: 5.4 mm
Pile height: 2.8 mm
Pile weight: 500 g/ m²
Impact noise reduction: 24 dB

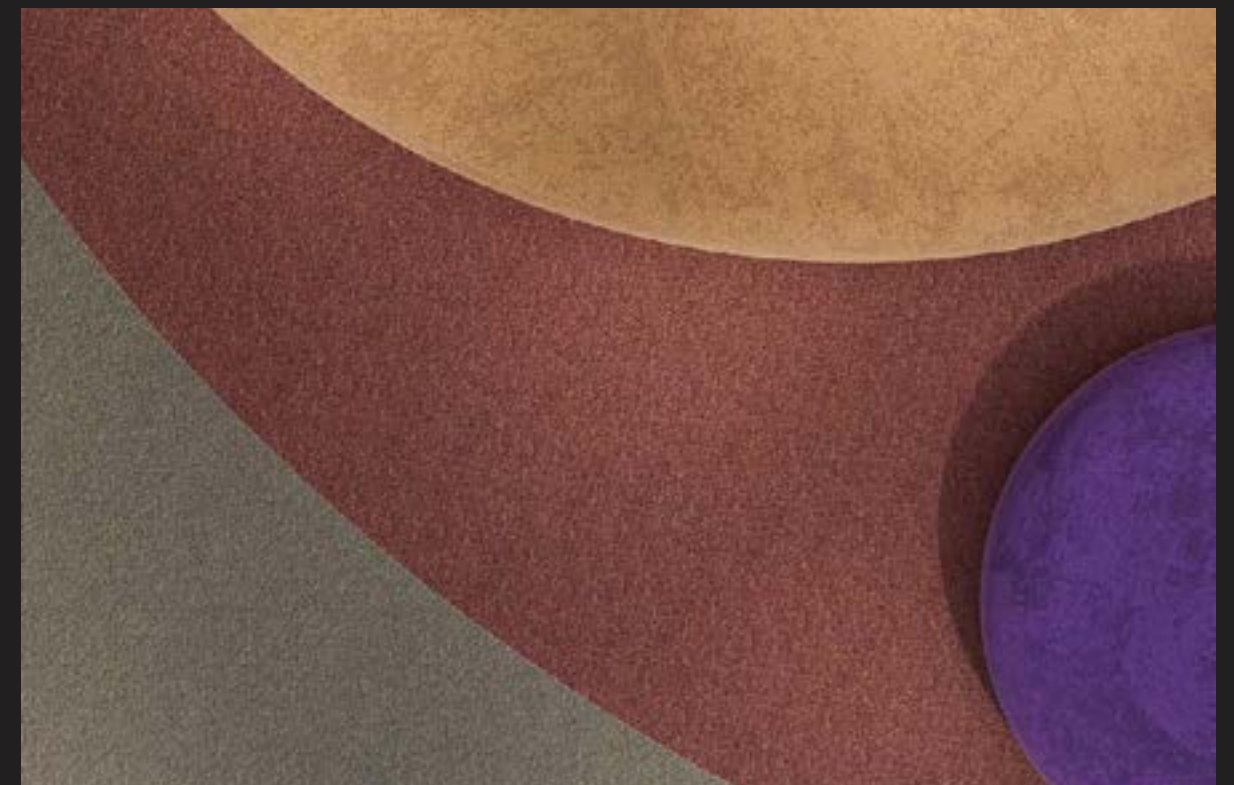

modulyss®

PLUS COLLECTION

Artus Series



Pile material:	100% PA Solution Dyed Nylon 75% recycled content
Total height:	6.1 mm
Pile height:	3.0 mm
Pile weight:	630 g/ m ²
Impact noise reduction:	22 dB

The Artus and Forma series are brought together through the Mix&Match concept.

PLUS COLLECTION

Forma Series

modulyss®



Pile material: 100% PA Solution Dyed Nylon
75% recycled content
Total height: 6.1 mm
Pile height: 3.0 mm
Pile weight: 630 g/ m²
Impact noise reduction: 24 dB



The Artus and Forma series have been brought together through the Mix&Match concept.

modulyss®

PLUS COLLECTION

Textura Series

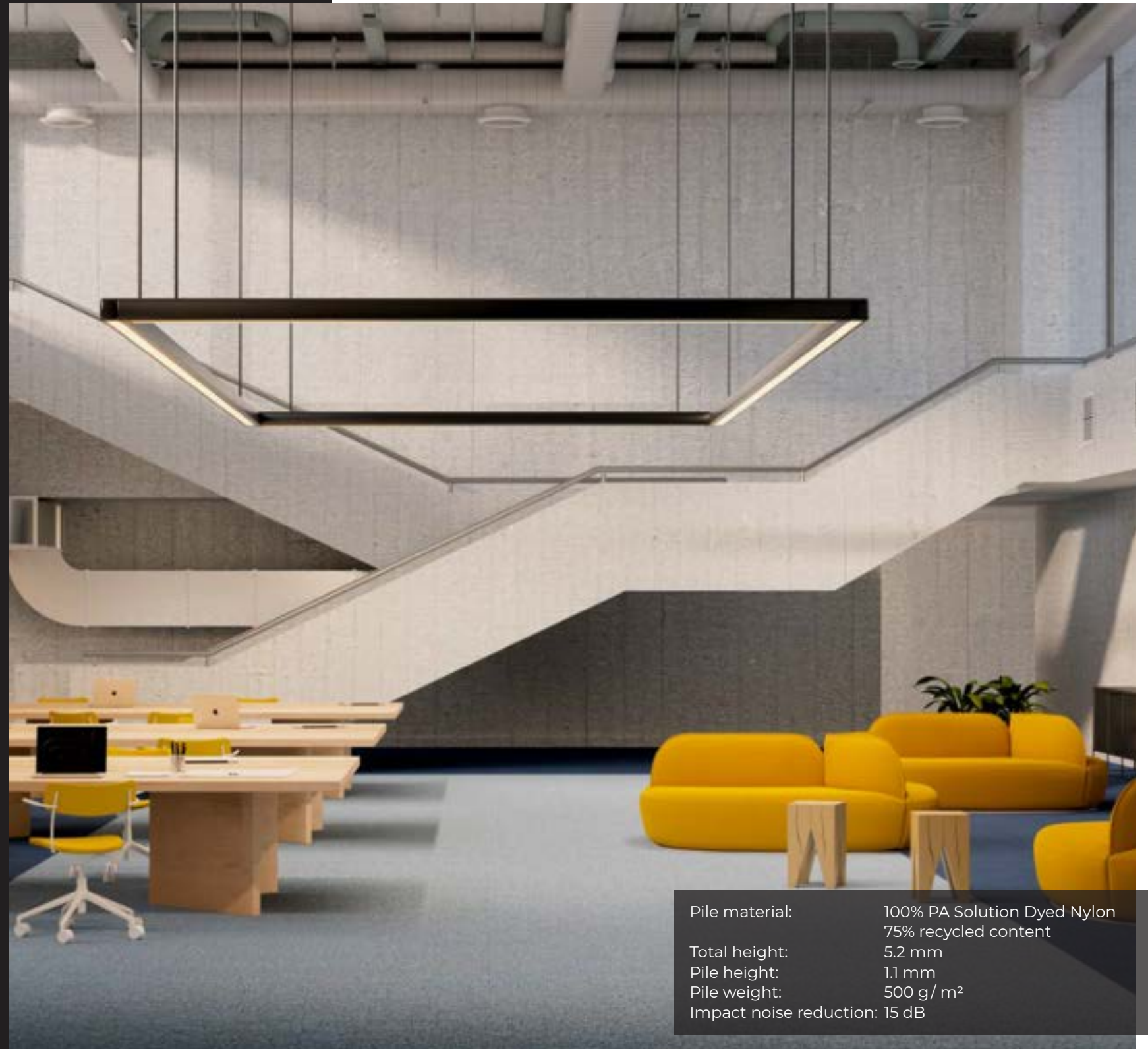
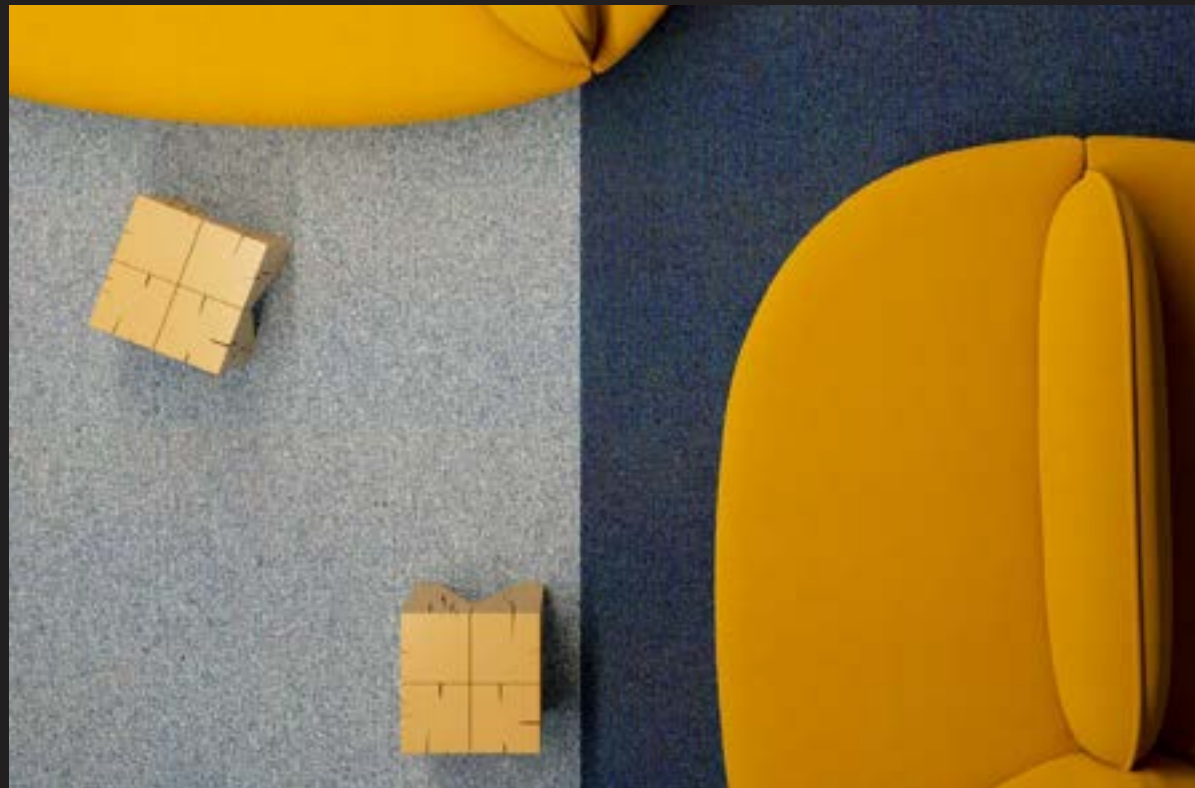

Pile material:	100% PA Solution Dyed Nylon 75% recycled content
Total height:	5.2 mm
Pile height:	1.1 mm
Pile weight:	500 g/ m ²
Impact noise reduction:	15 dB

The Modus collection transcends time with its unconventional allure. The four designs in the collection illustrate how natural elements affect surfaces and objects, taking us on a journey where beauty is intertwined with resilience and recovery.

Rust

Ivy

Fade

Trace

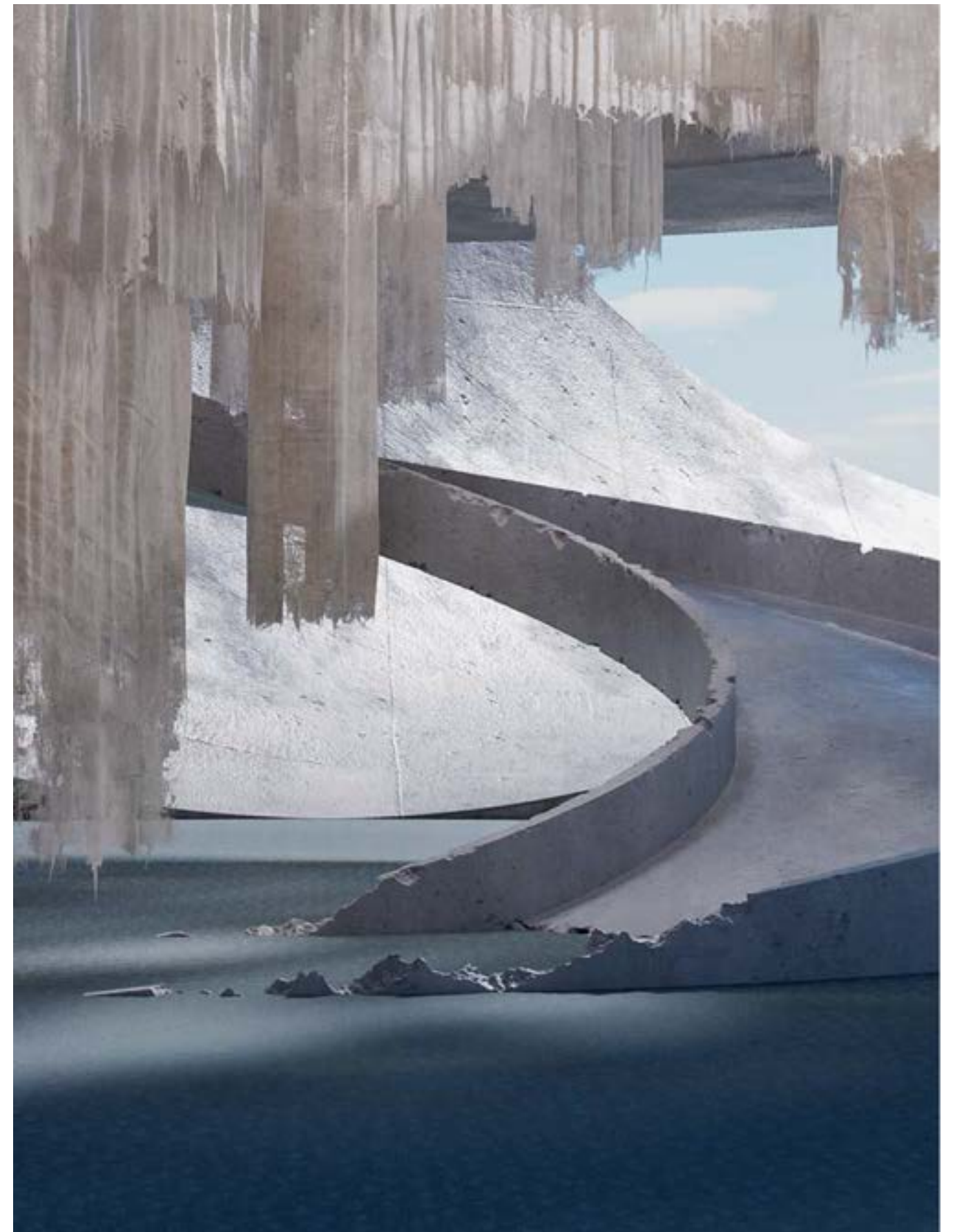

MODUS COLLECTION

Rust Series

modulyss®



Pile material: 100% ECONYL® yarn
100% regenerated solution dyed nylon
Total height: 6.0 mm
Pile height: 2.8 mm
Pile weight: 550 g/ m²
Impact noise reduction: 22 dB



modulyss®

MODUS COLLECTION

Ivy Series



Pile material:	100% ECONYL® yarn 100% regenerated solution dyed nylon
Total height:	6.2 mm
Pile height:	2.9 mm
Pile weight:	600 g/ m²
Impact noise reduction:	21 dB

MODUS COLLECTION

Fade Series

modulyss®



Pile material: 100% ECONYL® yarn
100% regenerated solution dyed nylon
Total height: 6.0 mm
Pile height: 2.8 mm
Pile weight: 550 g/ m²
Impact noise reduction: 22 dB



modulyss®

MODUS COLLECTION

Trace Series



Pile material:	100% ECONYL® yarn 100% regenerated solution dyed nylon
Total height:	6.2 mm
Pile height:	2.9 mm
Pile weight:	600 g/m²
Impact noise reduction:	21 dB



reddot winner 2023

The Artcore collection draws inspiration from the raw transitions found in our surroundings, exploring the interaction between natural and man-made elements. This approach comes to life through four distinct patterns:

Core

Litho

Mezzo

Etch

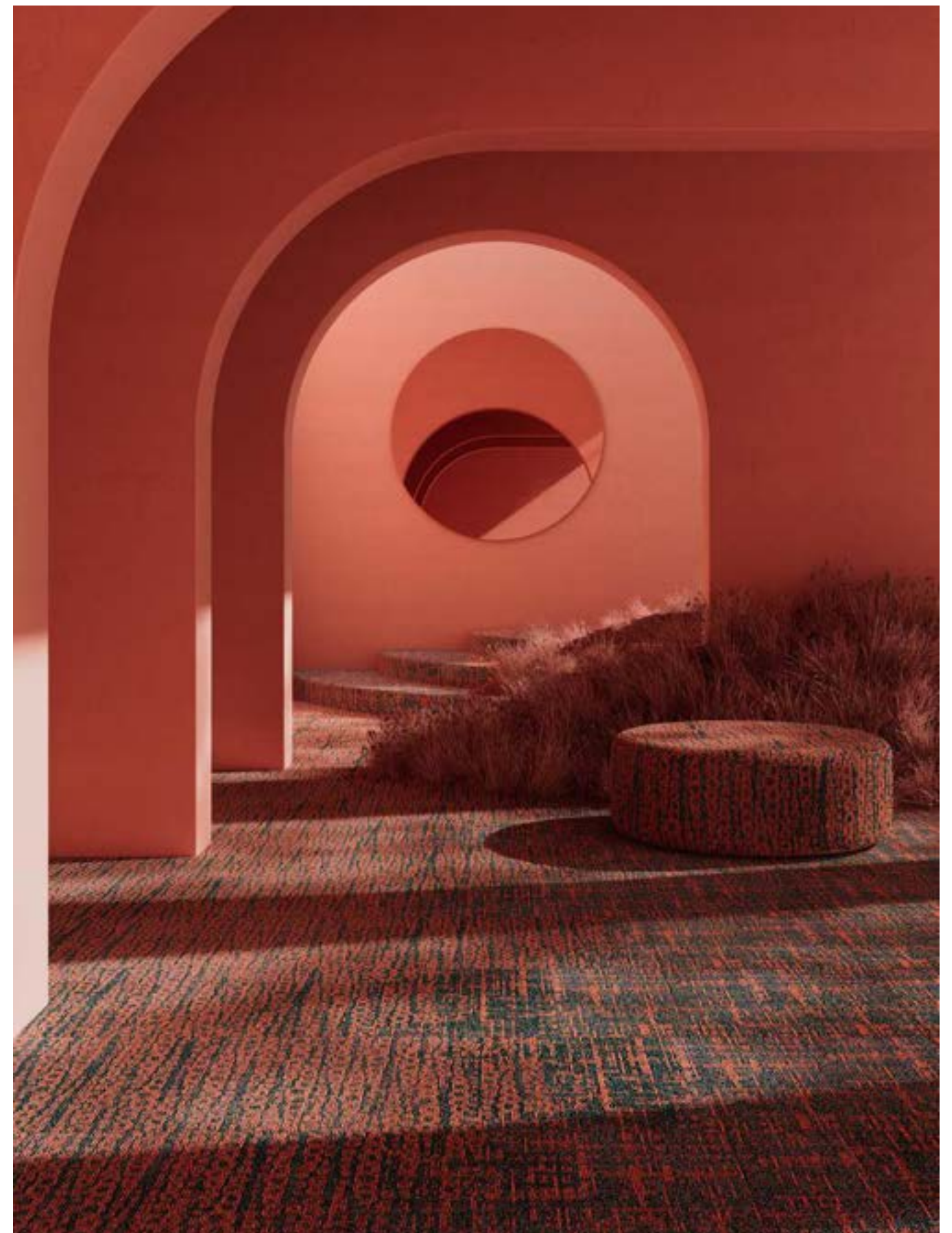

ARTCORE COLLECTION

Core Series

modulyss®

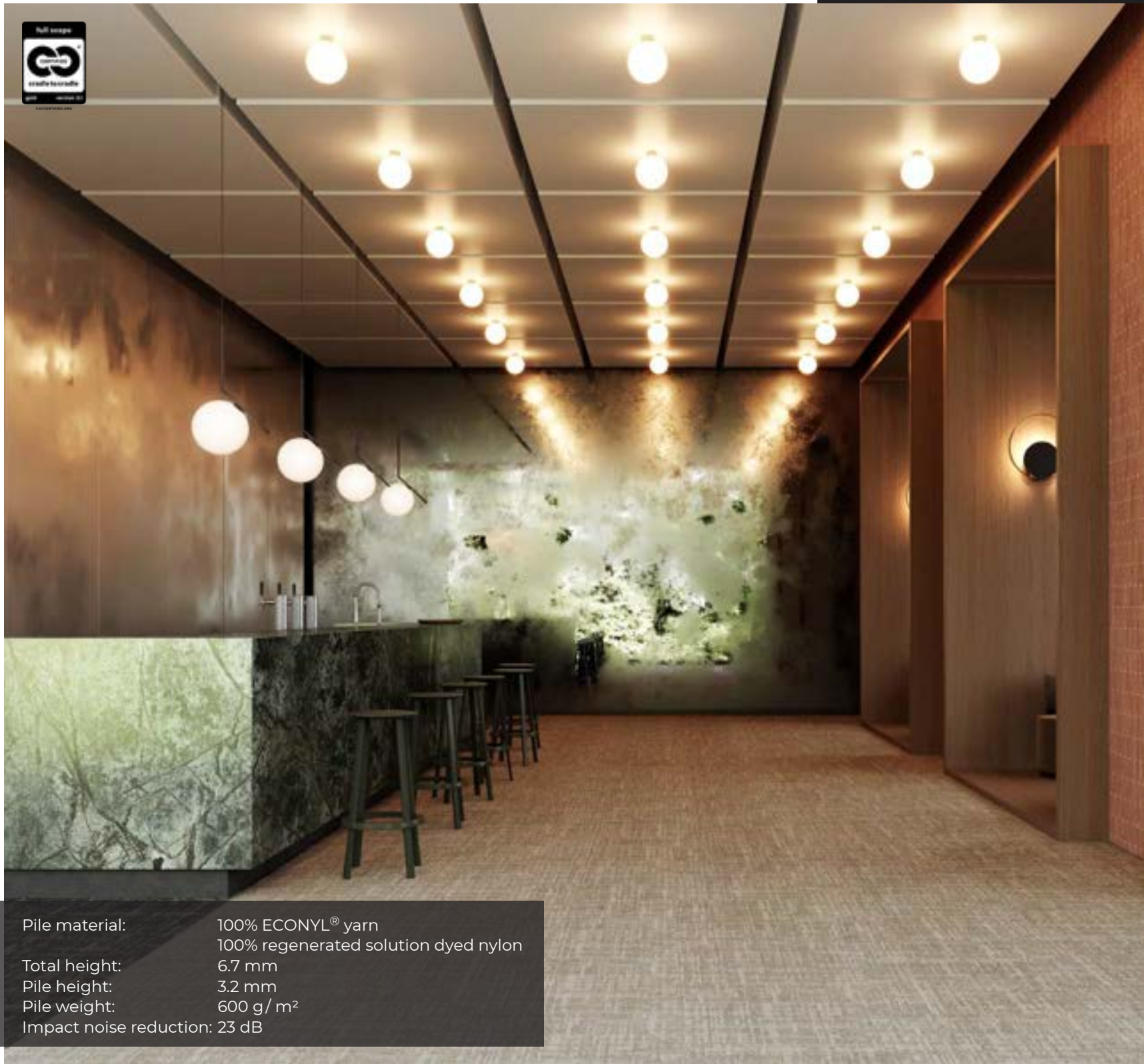

Pile material: 100% ECONYL® yarn
100% regenerated solution dyed nylon
Total height: 6.7 mm
Pile height: 3.2 mm
Pile weight: 600 g/ m²
Impact noise reduction: 23 dB



Pile material:	100% ECONYL® yarn 100% regenerated solution dyed nylon
Total height:	7.2 mm
Pile height:	3.5 mm
Pile weight:	660 g/ m²
Impact noise reduction:	26 dB

The Litho, Core, and Litho Gradient series have been brought together through the Mix&Match concept.

ARTCORE COLLECTION

Mezzo Series

modulyss®



Pile material: 100% ECONYL® yarn
100% regenerated solution dyed nylon
Total height: 7.2 mm
Pile height: 3.5 mm
Pile weight: 660 g / m²
Impact noise reduction: 26 dB



The Core, Mezzo, and Mezzo Gradient series have been brought together through the Mix&Match concept.

modulyss®

ARTCORE COLLECTION

Etch Series

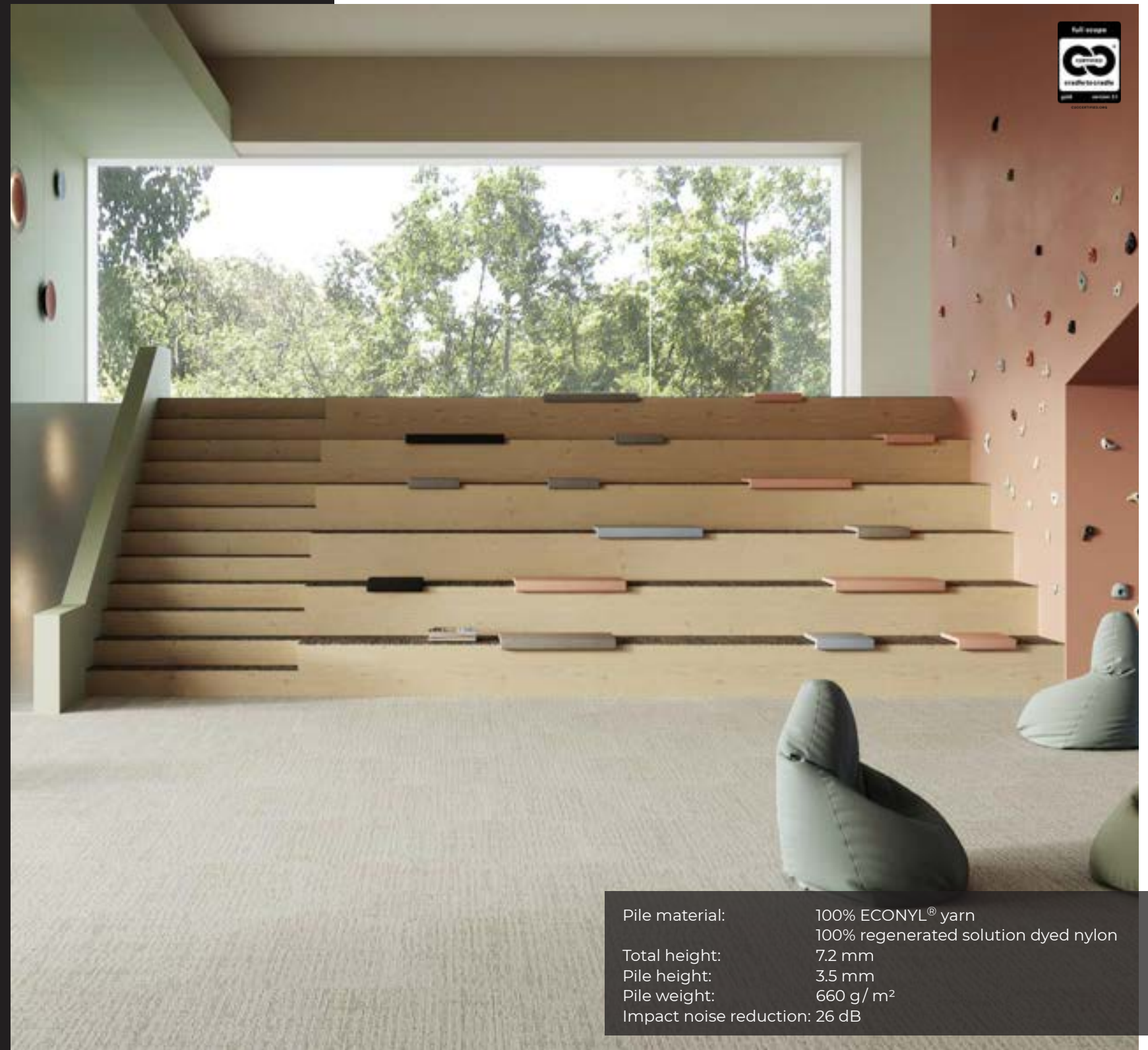

Pile material:	100% ECONYL® yarn 100% regenerated solution dyed nylon
Total height:	7.2 mm
Pile height:	3.5 mm
Pile weight:	660 g/ m²
Impact noise reduction:	26 dB

The DSGN collection reveals its fusion of timelessness and sophistication through compelling designs, it meets the expectations of imaginative designers.

Absolute

Cloud

Tweed

Force

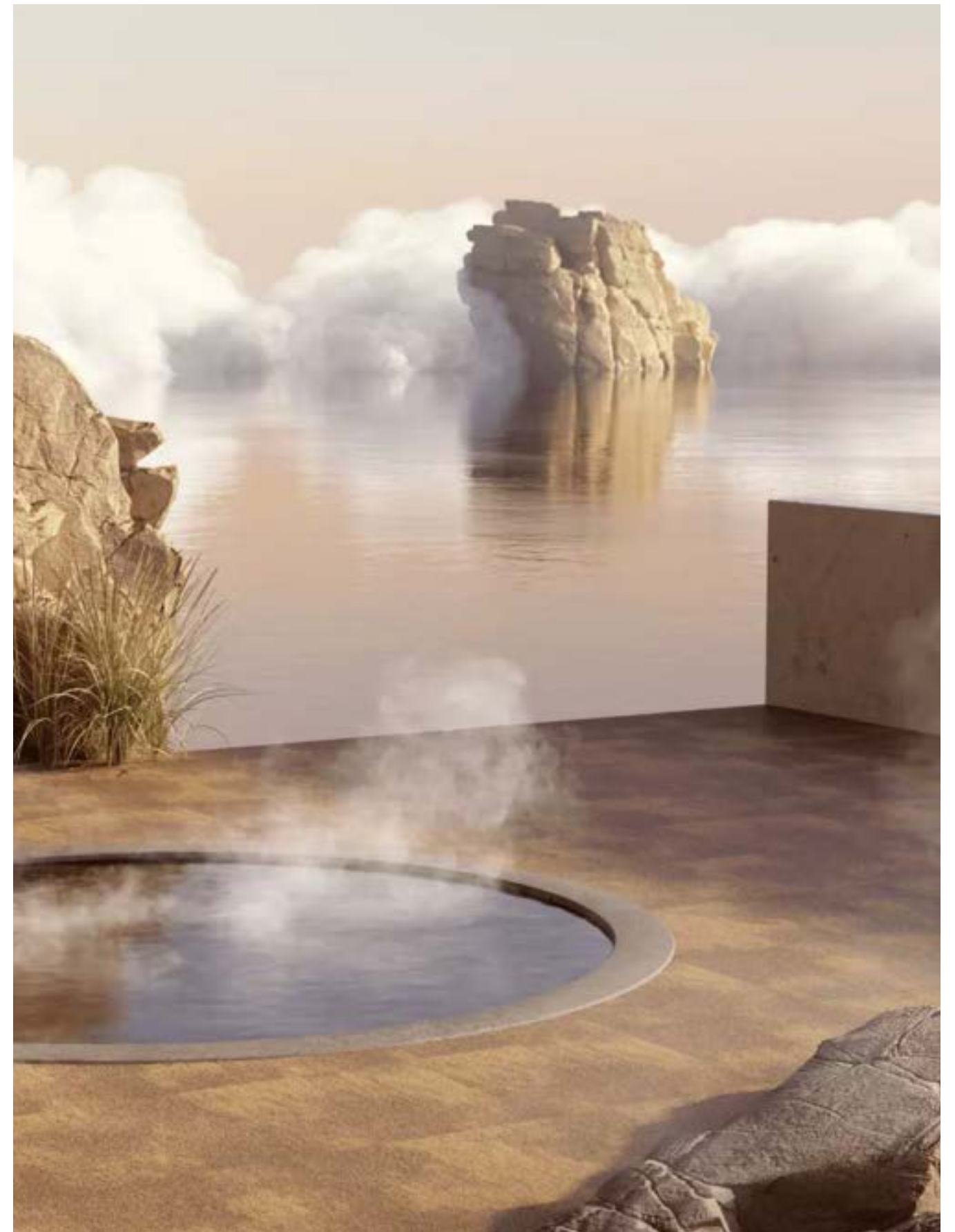

modulyss®

DSGN COLLECTION

Absolute Series



Pile material:	100% PA6 Solution Dyed Nylon
Total height:	7.2 mm
Pile height:	4.0 mm
Pile weight:	730 g/m ²
Impact noise reduction:	29 dB

DSGN COLLECTION

Cloud Series

modulyss®



Pile material: 100% PA6 Solution Dyed Nylon
Total height: 6.7 mm
Pile height: 3.3 mm
Pile weight: 680 g/ m²
Impact noise reduction: 26 dB



Pile material:	100% PA6 Solution Dyed Nylon
Total height:	6.7 mm
Pile height:	3.3 mm
Pile weight:	680 g/ m ²
Impact noise reduction:	24 dB

DSGN COLLECTION

Force Series

modulyss®



Pile material: 100% PA6 Solution Dyed Nylon
Total height: 9.3 mm
Pile height: 6.3 mm
Pile weight: 1.270 g/m²
Impact noise reduction: 28 dB

The First collection combines timeless elegance with minimalist design. Fine details carry deep meaning, while simplicity speaks volumes.

Forward

Straightline

Streamline

Decode

Define

Sway



FIRST COLLECTION

Forward Series

modulyss®



Pile material: 100% PA6 Solution Dyed Nylon
Total height: 6.2 mm
Pile height: 2.9 mm
Pile weight: 540 g/ m²
Impact noise reduction: 26 dB

modulyss®

FIRST COLLECTION

Straightline Series



Pile material:	100% PA6 Solution Dyed Nylon
Total height:	6.2 mm
Pile height:	2.9 mm
Pile weight:	540 g/ m ²
Impact noise reduction:	26 dB

The Straightline and Forward series have been brought together through the Mix&Match concept.

FIRST COLLECTION

Streamline Series

modulyss®



Pile material: 100% PA6 Solution Dyed Nylon
Total height: 6.2 mm
Pile height: 2.9 mm
Pile weight: 540 g/ m²
Impact noise reduction: 26 dB

The Streamline and Forward series have been brought together through the Mix&Match concept.



Pile material:	100% PA6 Solution Dyed Nylon
Total height:	6.5 mm
Pile height:	2.9 mm
Pile weight:	590 g/m ²
Impact noise reduction:	25 dB

FIRST COLLECTION

Define Series

modulyss®



Pile material: 100% PA6 Solution Dyed Nylon
Total height: 6.5 mm
Pile height: 2.7 mm
Pile weight: 590 g/ m²
Impact noise reduction: 25 dB

modulyss®

FIRST COLLECTION

Sway Series



Pile material:	100% PA6 Solution Dyed Nylon
Total height:	6.5 mm
Pile height:	2.7 mm
Pile weight:	590 g/m ²
Impact noise reduction:	22 dB

The Handcraft collection brings together the magnificence of nature and human ingenuity in perfect harmony. This unique carpet tile collection seamlessly integrates meticulously designed spaces with the captivating beauty of nature.

Moss

Leaf

Willow

Grind



HANDCRAFT COLLECTION

Moss Series

modulyss®



Pile material: 100% ECONYL® yarn
100% regenerated solution dyed nylon
Total height: 7.5 mm
Pile height: 4.3 mm
Pile weight: 880 g/ m²
Impact noise reduction: 24 dB



The Moss and Leaf series have been brought together through the Mix&Match concept.



Pile material:	100% ECONYL® yarn 100% regenerated solution dyed nylon
Total height:	7.5 mm
Pile height:	4.3 mm
Pile weight:	880 g/ m²
Impact noise reduction:	24 dB

The Moss, Leaf, and Willow series have been brought together through the Mix&Match concept.

HANDCRAFT COLLECTION

Willow Series

modulyss®

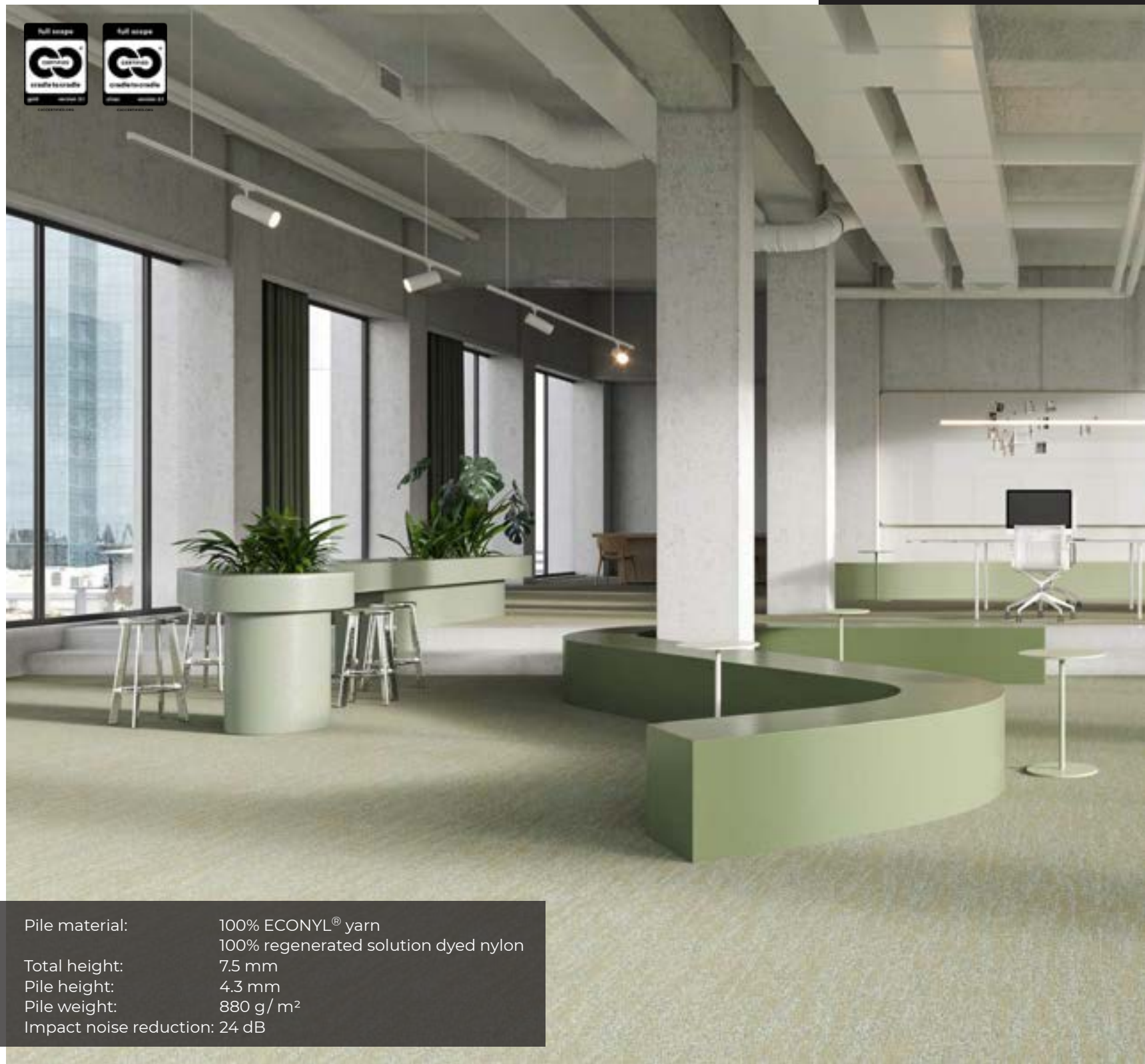

Pile material: 100% ECONYL® yarn
100% regenerated solution dyed nylon
Total height: 7.5 mm
Pile height: 4.3 mm
Pile weight: 880 g/ m²
Impact noise reduction: 24 dB



The Willow and Grind series have been brought together through the Mix&Match concept.

modulyss®

HANDCRAFT COLLECTION

Grind Series

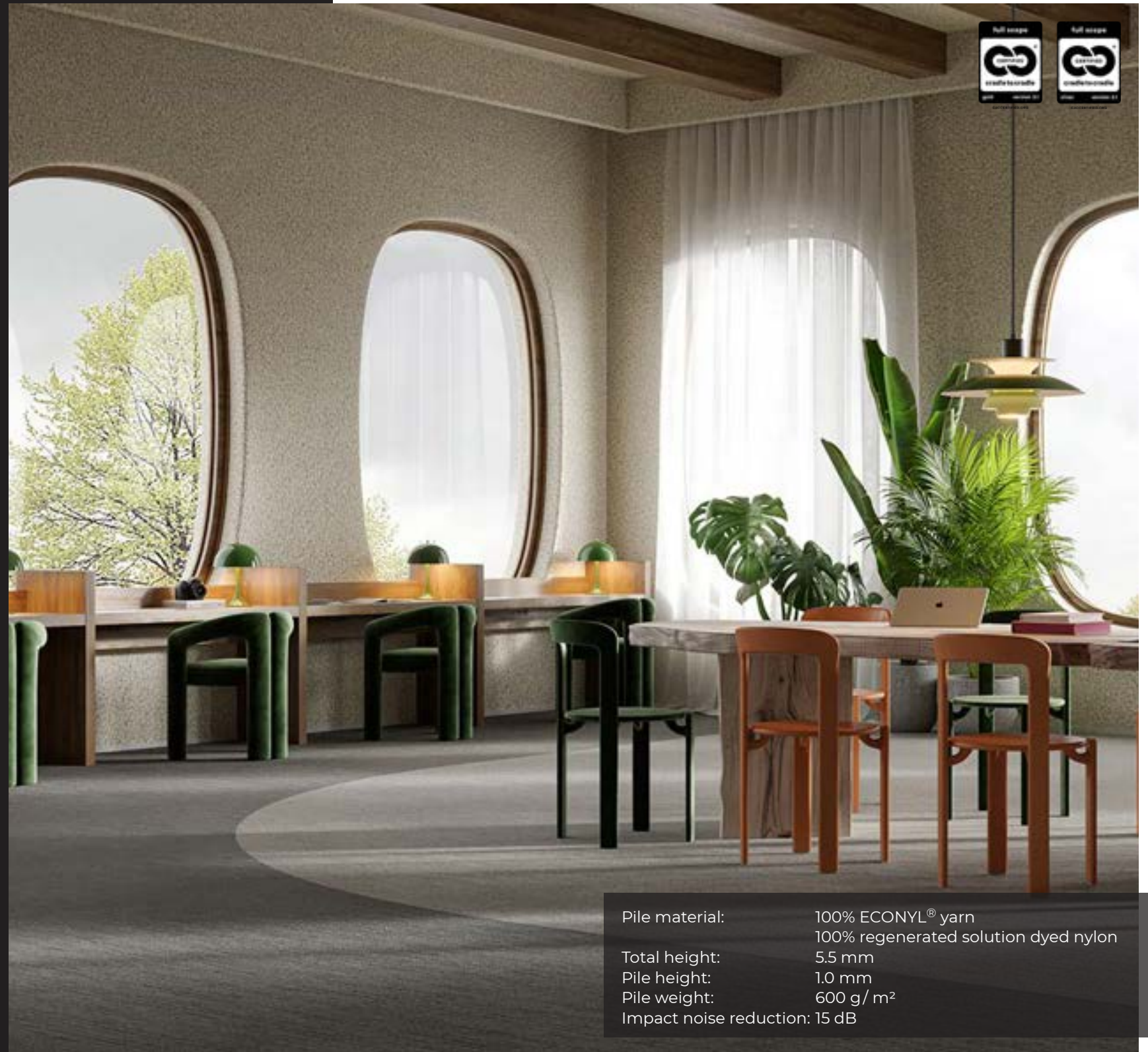

Pile material:	100% ECONYL® yarn 100% regenerated solution dyed nylon
Total height:	5.5 mm
Pile height:	1.0 mm
Pile weight:	600 g/ m²
Impact noise reduction:	15 dB

The Heritage collection bridges past and future, evoking lace-like surface textures etched into our memory, the richness of our roots, and the soft tones of the Flanders countryside.

Dune

Meadow

Polder

Cobbles

Haze



HERITAGE COLLECTION

Dune Series

modulyss®

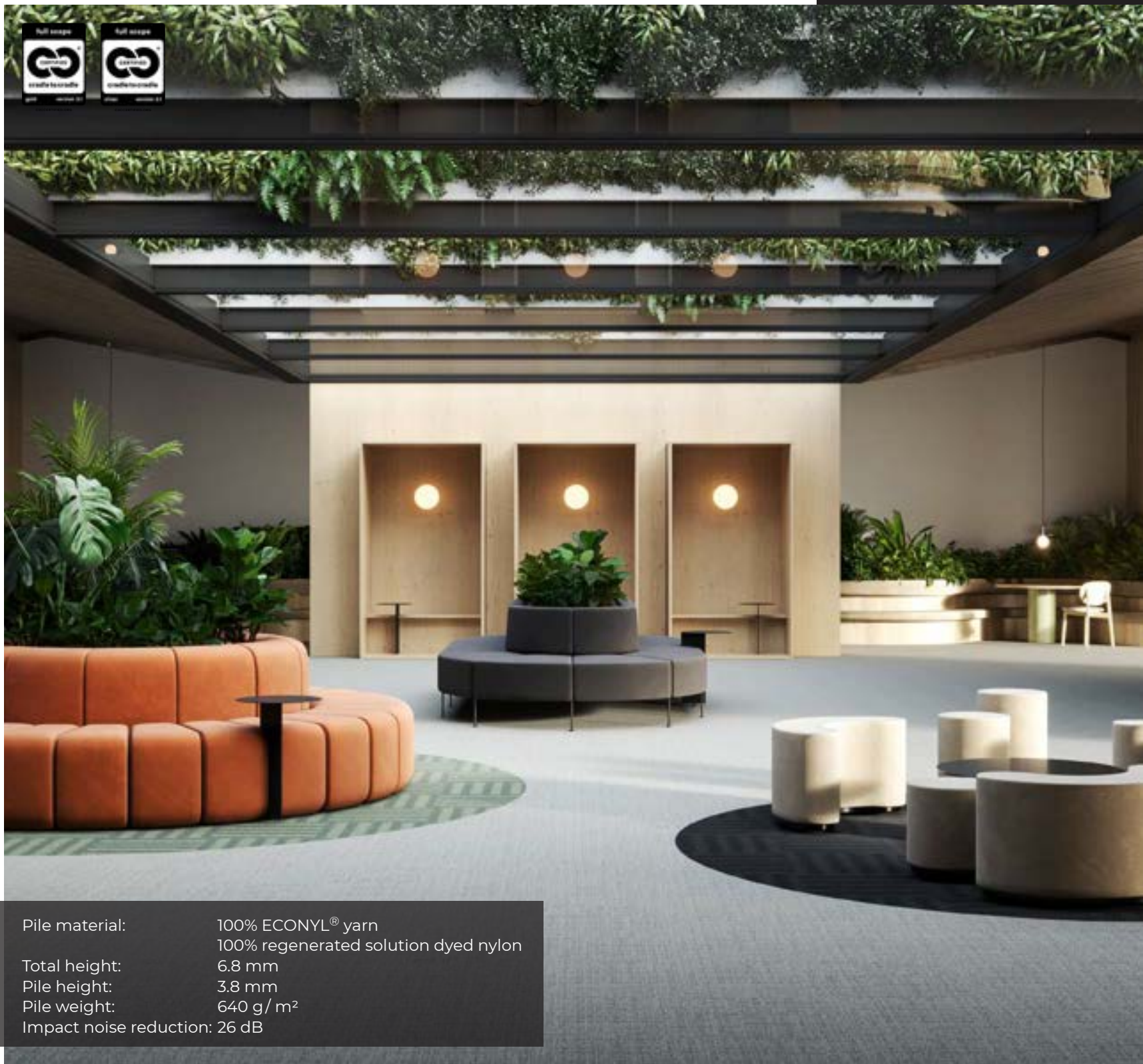

Pile material: 100% ECONYL® yarn
100% regenerated solution dyed nylon
Total height: 6.8 mm
Pile height: 3.8 mm
Pile weight: 640 g/ m²
Impact noise reduction: 26 dB



The Dune and Polder series have been brought together through the Mix&Match concept.

modulyss®

HERITAGE COLLECTION

Meadow Series



Pile material:	100% ECONYL® yarn 100% regenerated solution dyed nylon
Total height:	6.8 mm
Pile height:	3.8 mm
Pile weight:	640 g/ m²
Impact noise reduction:	26 dB

HERITAGE COLLECTION

Polder Series

modulyss®



Pile material: 100% ECONYL® yarn
100% regenerated solution dyed nylon
Total height: 6.8 mm
Pile height: 3.8 mm
Pile weight: 640 g/ m²
Impact noise reduction: 26 dB



The Polder, Dune, and Meadow series have been brought together through the Mix&Match concept.



Pile material:	100% PA6 Solution Dyed Nylon 40% recycled content
Total height:	6.0 mm
Pile height:	2.7 mm
Pile weight:	580 g/ m²
Impact noise reduction:	22 dB

The Cobbles and Meadow series have been brought together through the Mix&Match concept.

HERITAGE COLLECTION

Haze Series

modulyss®



HAZE CP Pile material: 100% PA6
Total height: 8.1 mm
Pile height: 4.8 mm
Pile weight: 1.060 g/m²
Impact noise reduction: 26 dB

HAZE LP Pile material: 100% PA6
Total height: 6.6 mm
Pile height: 3.1 mm
Pile weight: 605 g/ m²
Impact noise reduction: 24 dB

The Vintage collection offers stunning themes that evoke the comforting touches of the past while inspiring visions of a bright and positive future.

Pixel

Patchwork

Pattern

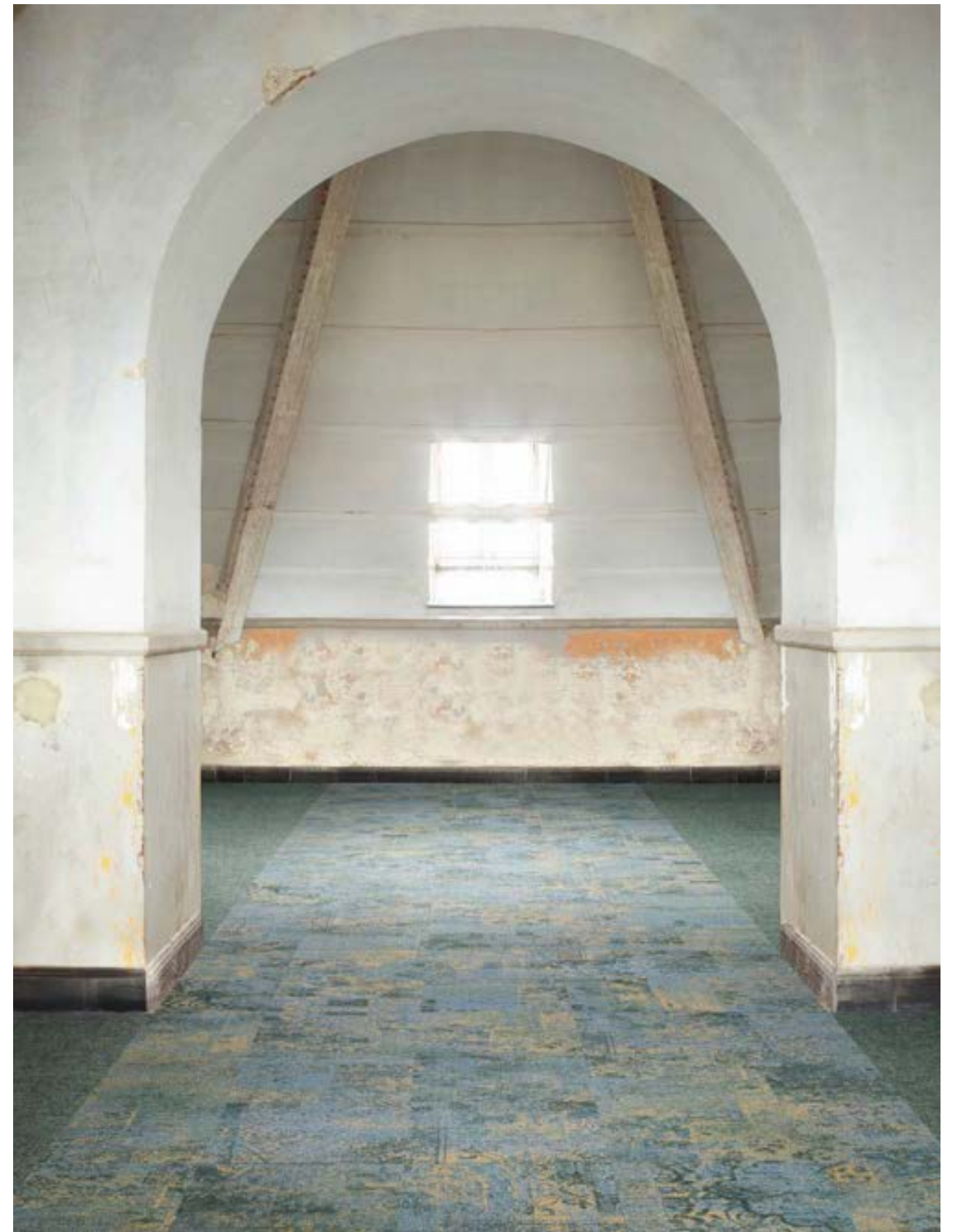



Pile material:	100% PA6
Total height:	6.6 mm
Pile height:	3.1 mm
Pile weight:	605 g/m²
Impact noise reduction:	23 dB

The Pixel and Pattern series have been brought together through the Mix&Match concept.

VINTAGE COLLECTION

Patchwork Series

modulyss®



Pile material: 100% PA6
Total height: 6.6 mm
Pile height: 3.1 mm
Pile weight: 605 g/ m²
Impact noise reduction: 23 dB

The Patchwork and Cambridge series have been brought together through the Mix&Match concept.



Pile material:	100% PA6
Total height:	6.6 mm
Pile height:	3.1 mm
Pile weight:	605 g/m ²
Impact noise reduction:	23 dB

With the & collection, you're invited to express the unique character of your space through vibrant and memorable environments.

"&" goes beyond the boundaries of functionality and aesthetics, capturing the essence of turning your design choices into a powerful statement.

Cambridge&

Fluid&

Fashion&

Velvet&

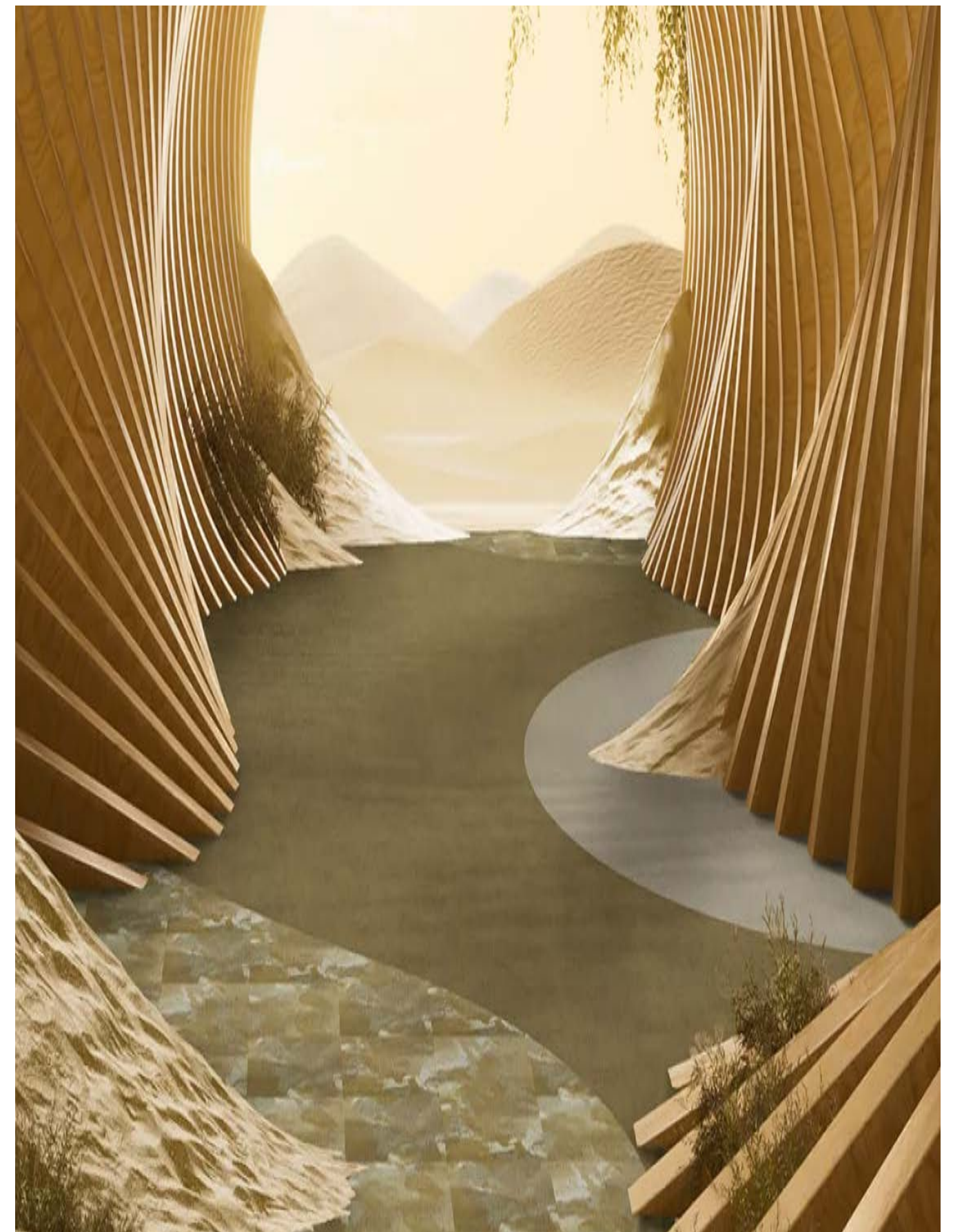

modulyss®

& COLLECTION

Cambridge& Series



Pile material:	100% PA6.6
Total height:	8.0 mm
Pile height:	5.0 mm
Pile weight:	1.050 g/ m ²
Impact noise reduction:	27 dB

& COLLECTION

Fluid& Series

modulyss®



Pile material: 100% ECONYL® yarn
100% regenerated nylon
Total height: 7.5 - 8.8 mm
Pile height: 3.8 - 5.0 mm
Pile weight: 900 g/ m²
Impact noise reduction: 25 dB



The Fluid and Velvet series have been brought together through the Mix&Match concept.

modulyss®

& COLLECTION

Fashion& Serisi



Pile material:	100% ECONYL® yarn 100% regenerated nylon
Total height:	7.7 mm
Pile height:	4.1 mm
Pile weight:	870 g/ m ²
Impact noise reduction:	26 dB

The Cobbles and Meadow series have been brought together through the Mix&Match concept.

& COLLECETION

Velvet& Series

modulyss®



Pile material: 100% ECONYL® yarn
100% regenerated nylon
Total height: 7.6 - 8.8 mm
Pile height: 3.8 - 5.0 mm
Pile weight: 900 g/ m²
Impact noise reduction: 25 dB



The Fluid and Velvet series have been brought together through the Mix&Match concept.

Elevate any space with the refined elegance of Delight. Designed for sophistication, this carpet collection group brings a luxurious look and feel that transforms interiors effortlessly.

Gleam

Spark

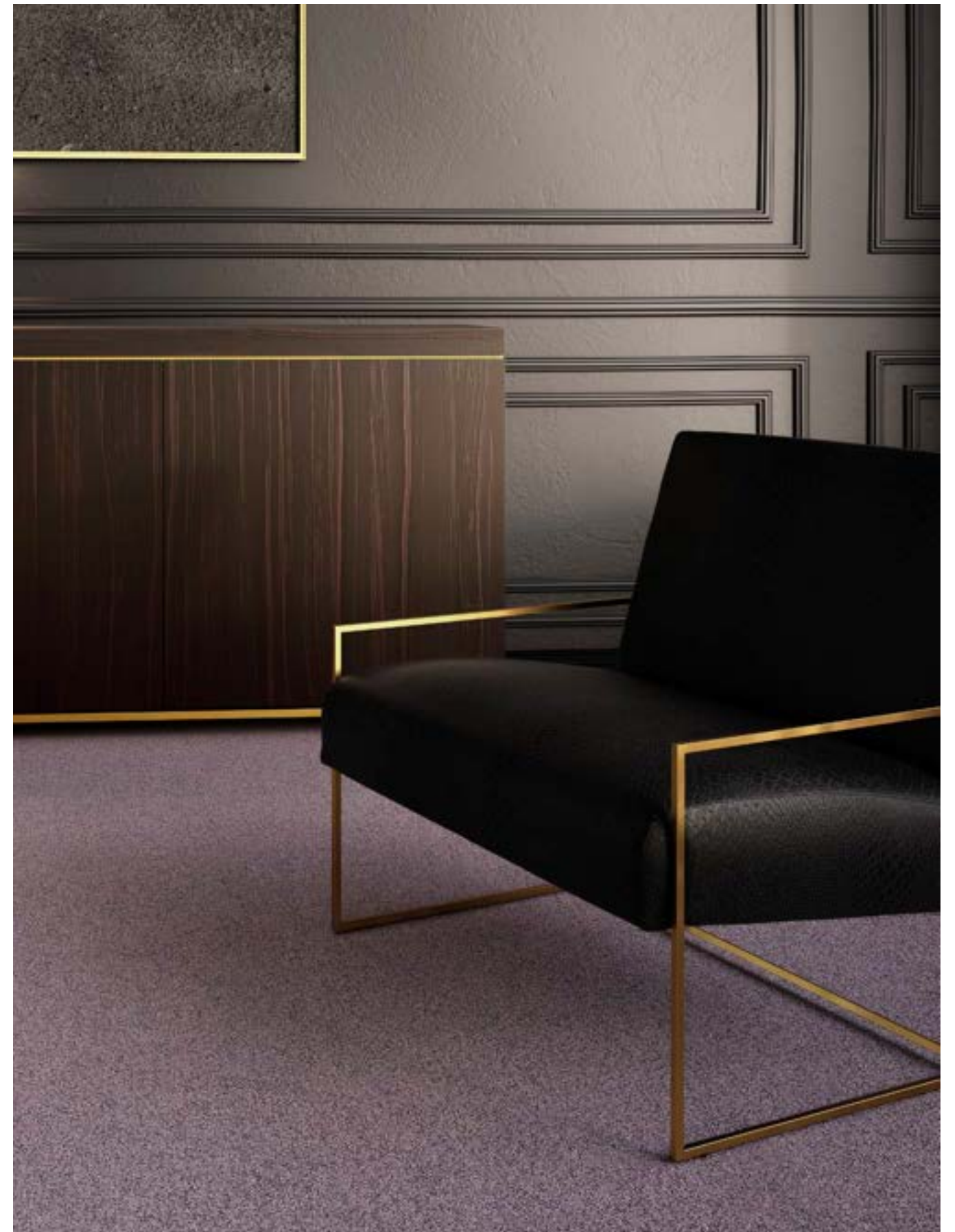

modulyss®

DELIGHT COLLECTION

Gleam Series

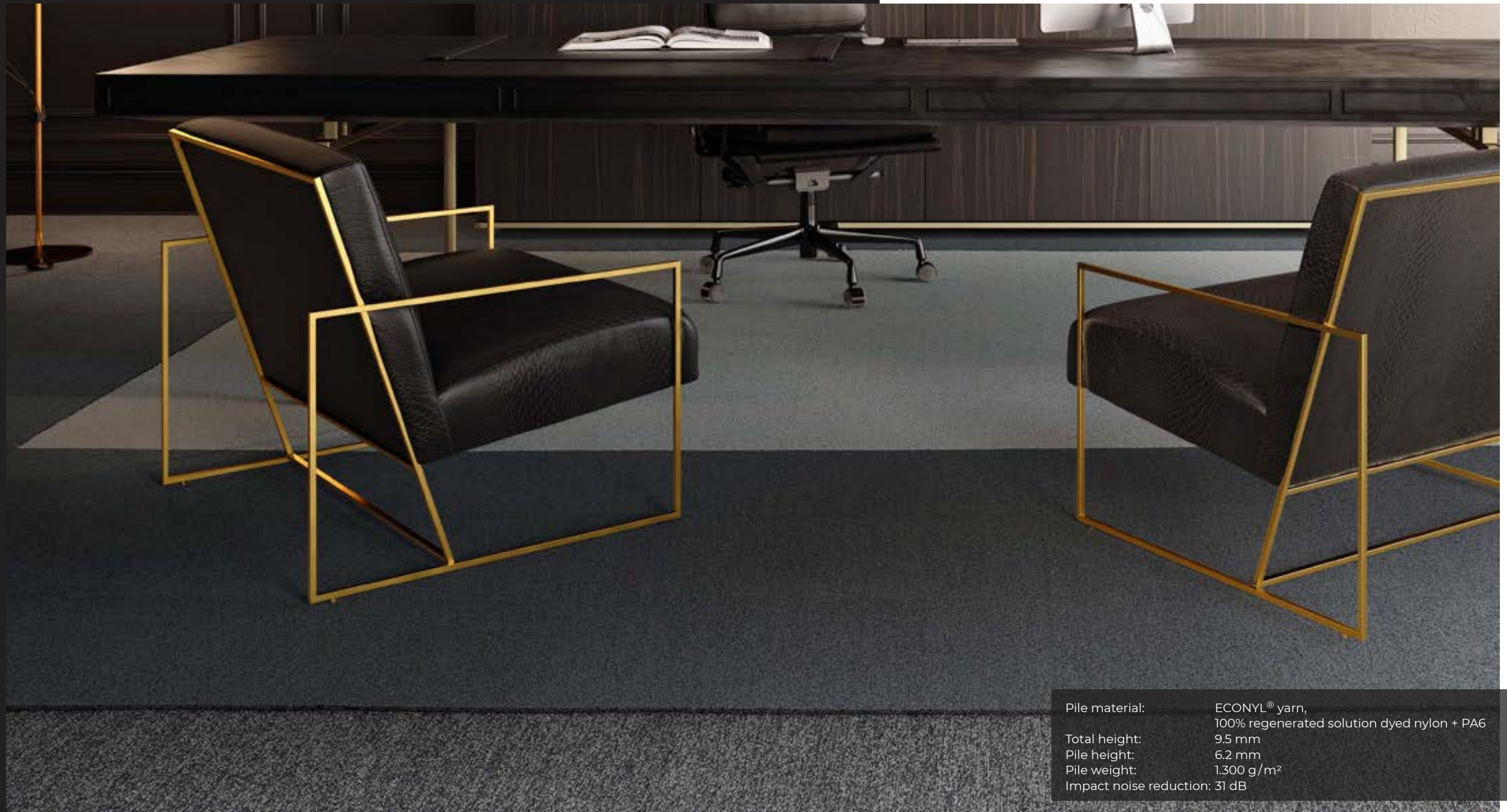

Pile material:	ECONYL® yarn, 100% regenerated solution dyed nylon + PA6
Total height:	9.5 mm
Pile height:	6.2 mm
Pile weight:	1.300 g/m²
Impact noise reduction:	31 dB

The Gleam and Spark series have been brought together through the Mix&Match concept.

DELIGHT COLLECTION

Spark Series

modulyss®



Pile material: 100% PA6
Total height: 6.6 mm
Pile height: 3.5 mm
Pile weight: 690 g/m²
Impact noise reduction: 24 dB

The Spark and Gleam series have been brought together through the Mix&Match concept.

Haelo offers a calming palette of warm and cool shades, with multi-tonal blends that create the softest, most seamless transitions underfoot.

Ray

Lume

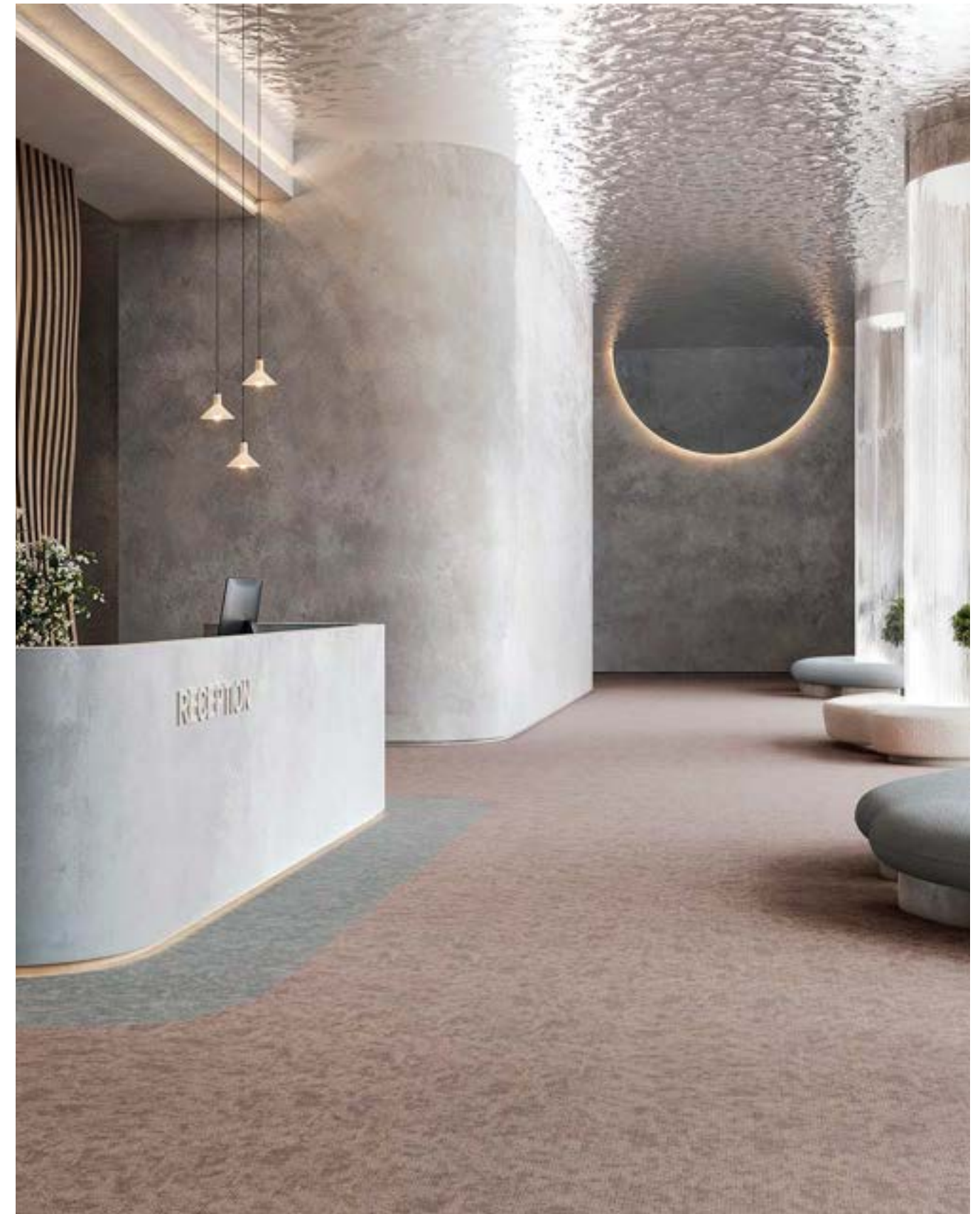

modulyss®

HAELO COLLECTION

Ray Series

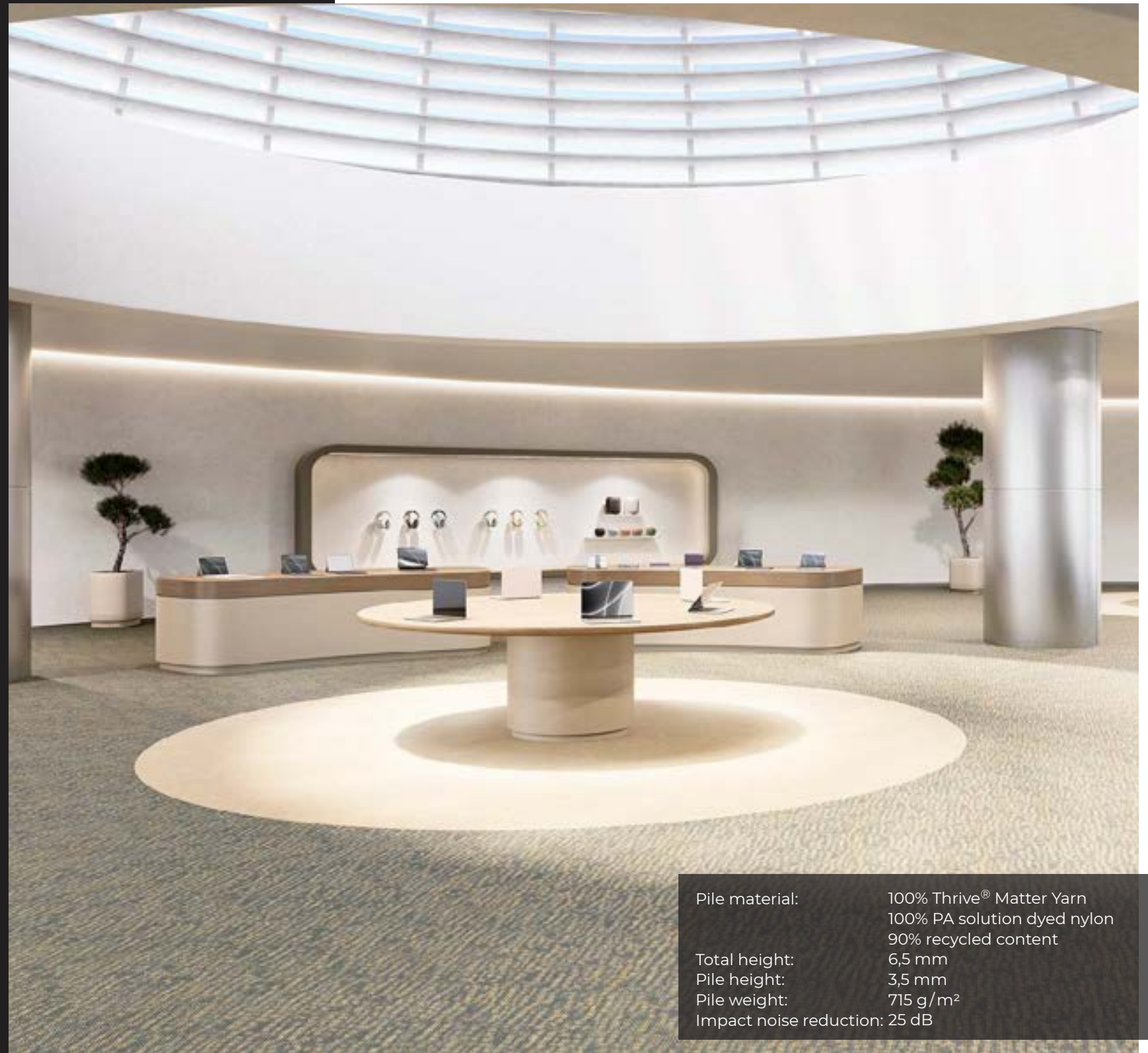
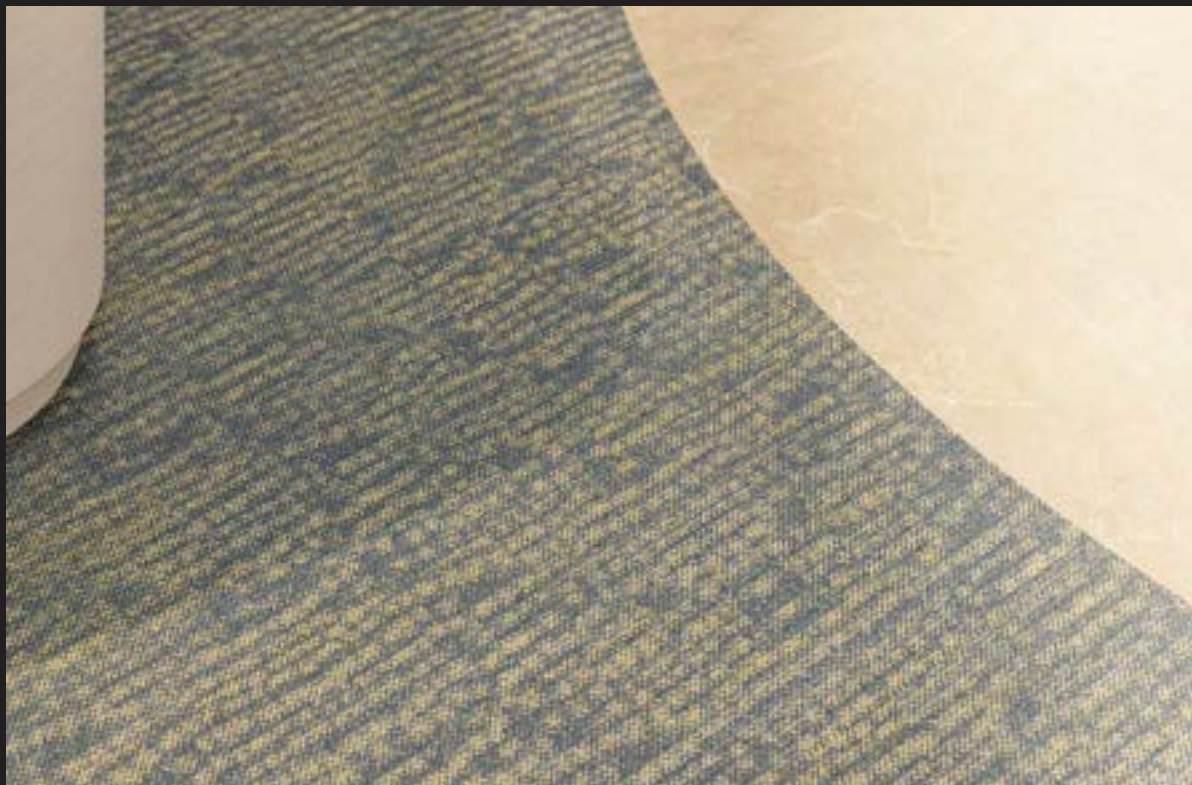

Pile material:	100% Thrive® Matter Yarn 100% PA solution dyed nylon 90% recycled content
Total height:	6,5 mm
Pile height:	3,5 mm
Pile weight:	715 g/m²
Impact noise reduction:	25 dB

HAELO COLLECTION

Lume Series

modulyss®



Pile material: 100% Thrive® Matter Yarn
100% PA solution dyed nylon
90% recycled content

Total height: 6,5 mm
Pile height: 3,5 mm
Pile weight: 715 g/m²
Impact noise reduction: 25 dB





IN-GROOVE



MILLENIUM NXTGEN



VISION

Elegant in form & rich in color,
the independent series offer flexible
combination options that deliver both
aesthetic appeal and functional performance.



ROCKET



MOTION



Pile material:	100% PA6 Aqualon
Total height: lnlık:	7.2 mm
Pile height: ekliği:	3.6 mm
Pile weight: ğı:	740 g/m ²
Impact noise reduction:	22 dB



Pile material: 100% ECONYL® yarn
100% regenerated solution dyed nylon

Total height: 6.3 mm
Pile height: 3.0 mm
Pile weight: 600 g/m²
Impact noise reduction: 25 dB



Pile material:	100% PA6 Solution Dyed Nylon
Total height:	7.7 mm
Pile height:	3.7 mm
Pile weight:	680 g/m ²
Impact noise reduction:	25 dB

The Motion and Vision series have been brought together through the Mix&Match concept.

ROCKET SERIES

modulyss®



Pile material: 100% PA6 Solution Dyed Nylon
Total height: 6.0 mm
Pile height: 2.5 mm
Pile weight: 480 g/m²
Impact noise reduction: 24 dB



Pile material:	100% PA6 Solution Dyed Nylon
Total height:alınlik:	7.7 mm
Pile height:sekliği:	3.7 mm
Pile weight:ğı:	680 g/m ²
Impact noise:réduction:	25 dB

The Vision and Motion series have been brought together through the Mix&Match concept.

DESIGN YOUR FLOOR IN 5 EASY STEPS!

With **modulyss® designer**, the online tool that helps you design unique and inspiring floors, you can easily bring your vision to life.

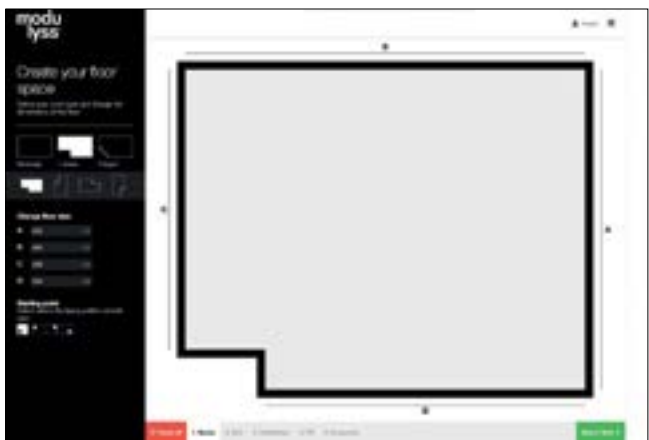

1. Space
Define your room shape and enter the dimensions.



2. Collections
Select from modulyss carpet tile series. You can also mix different series together in a single layout.



3. Grid
Define the installation pattern and dimensions of your selected carpet tiles.



4. Fill
Choose one of your selected carpet tiles as the main color, or place tiles individually to create a custom layout.

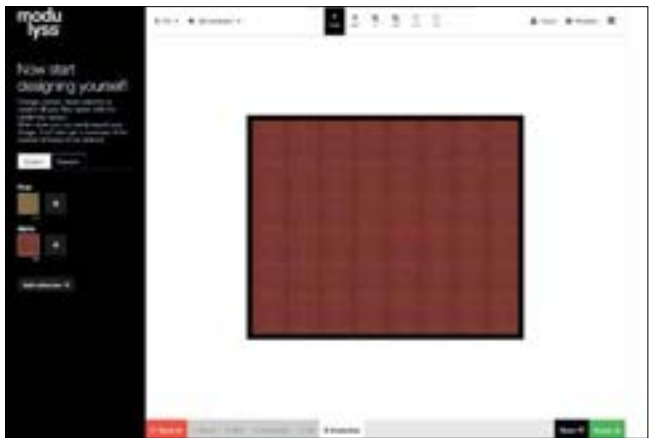

5. Customise
Arrange your selected carpet tiles in the grid of your choice or place them randomly. You can save your final layout.





REFERENCES

Dilek Group

modulyss®





REFERENCES

Fiba Retail

modulyss®



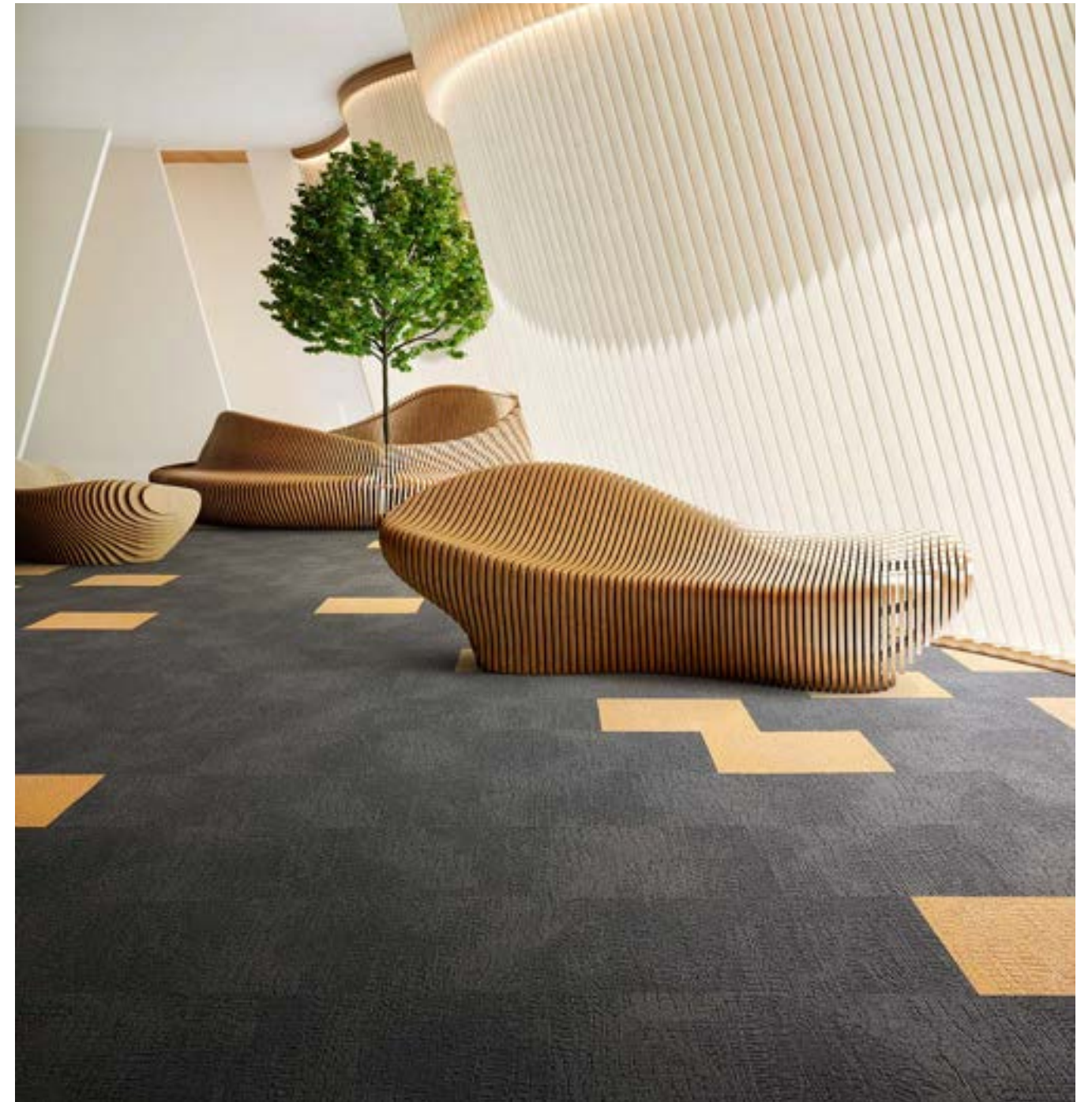

Headquarters in the United States, Mohawk Group is the world's largest flooring manufacturer.

With production facilities in 18 countries, over 43,000 employees worldwide, and sales operations in 170 countries, Mohawk reaches a global sales volume of \$11.2 billion.

Mohawk Group serves more than 25,000 customers around the world with a portfolio of over 2500 flooring products.

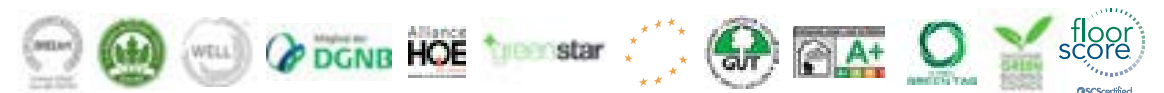

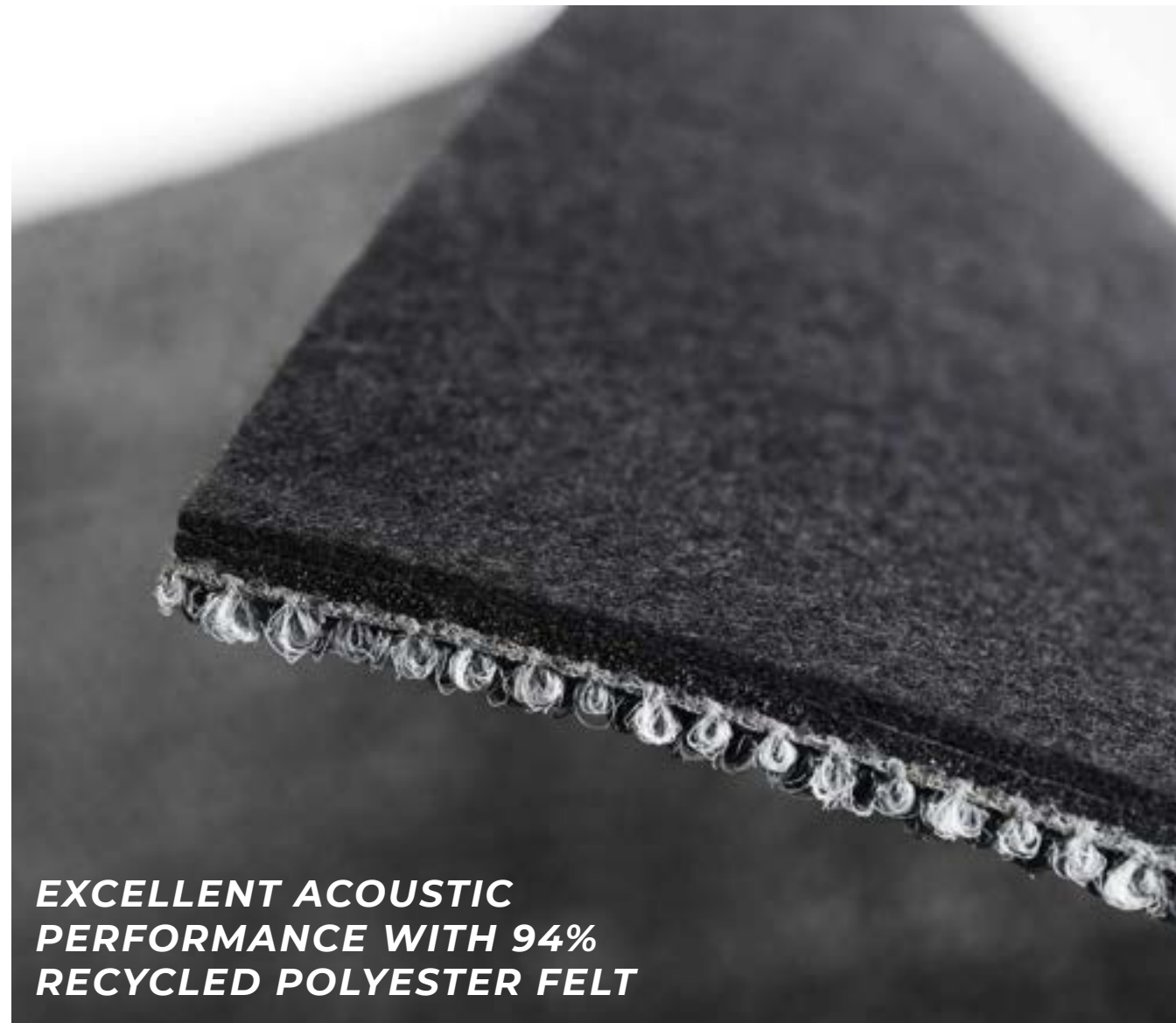

EcoFlex™ Echo Backing

As sound insulation through flooring gains increasing importance in construction, interior design, and renovation projects, acoustic balance stands out as a key component of a well-designed interior.

The EcoFlex™ Echo carpet tile focuses on enhancing comfort in spaces through superior impact sound insulation and improved sound absorption. Made from 94% recycled polyester felt, the EcoFlex™ Echo backing aligns with Mohawk's mission of sustainable product development.

Compared to standard carpet tile performance, EcoFlex™ Echo reduces impact noise by up to 25% and improves sound absorption values by up to 100%. This special acoustic backing also offers a higher level of underfoot comfort and helps prevent muscle fatigue.

EcoFlex™ Echo carpet tiles, offering enhanced impact noise reduction and sound absorption levels, are manufactured for long-lasting durability. Tested according to the EN1307 standard, EcoFlex™ Echo delivers high quality in every aspect—from dimensional stability and fire classification to weaving technique.





IMPERFECTION



IMMERSION



ART INTERVENTION



LIGHT ART



PATTERN

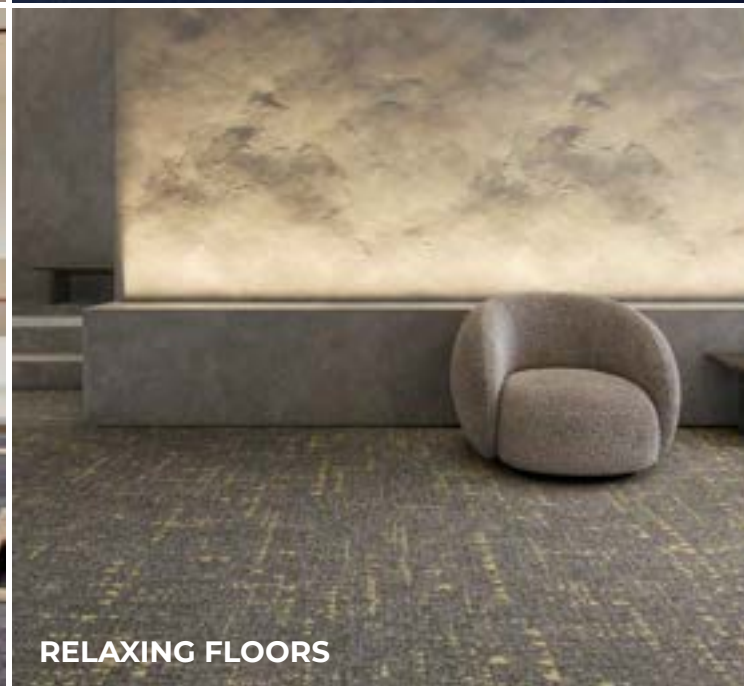

RELAXING FLOORS



LICHEN COMMUNITY

Mohawk combines innovation and design with technology to deliver aesthetics and high performance.



RUDIMENTS



CONTOUR

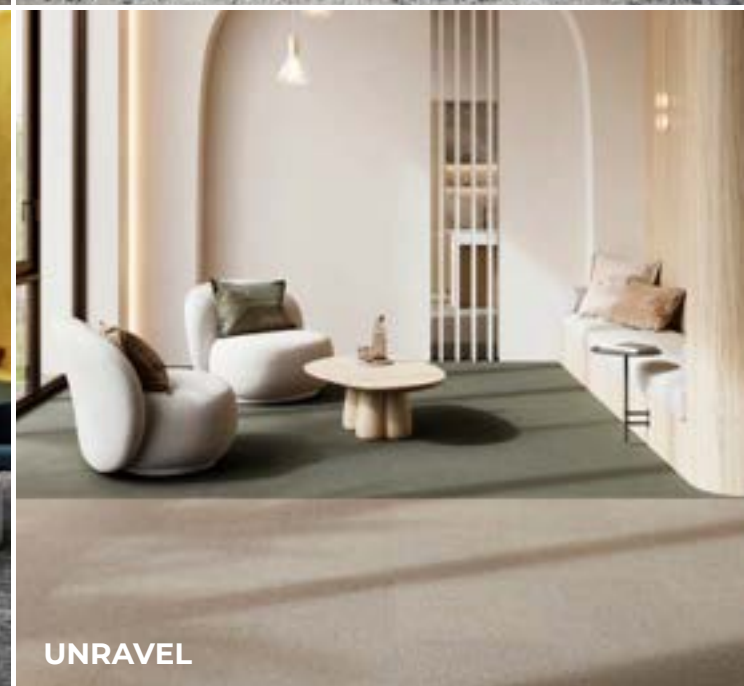

UNRAVEL



TEQ

The Pattern collection combines the assurance of structure and routine with the need and freedom for flexible work, redefining this experience with carpet tiles made from carbon-negative yarn.

Balanced

Tailored

Unchained



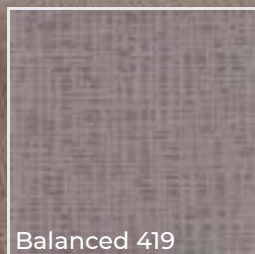

Balanced 419

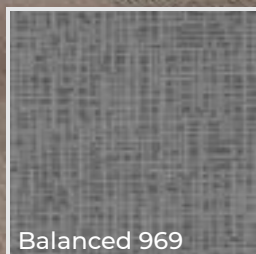

Balanced 969

Pile fibre composition: 100% SDN Thrive® Matter
90% recycled content
Total thickness: 7.0 mm
Surface pile thickness: 3.5 mm
Pile weight: 720 g/m²
Impact noise reduction: 25 dB

PATTERN COLLECTION

Tailored Series



Pile fibre composition: 100% SDN Thrive® Matter
90% recycled content
Total thickness: 6.9 mm
Surface pile thickness: 3.7 mm
Pile weight: 720 g/m²
Impact noise reduction: 25 dB

Tailored 731

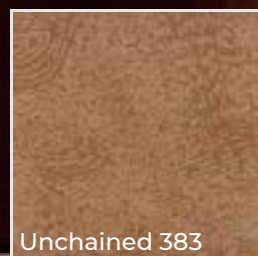
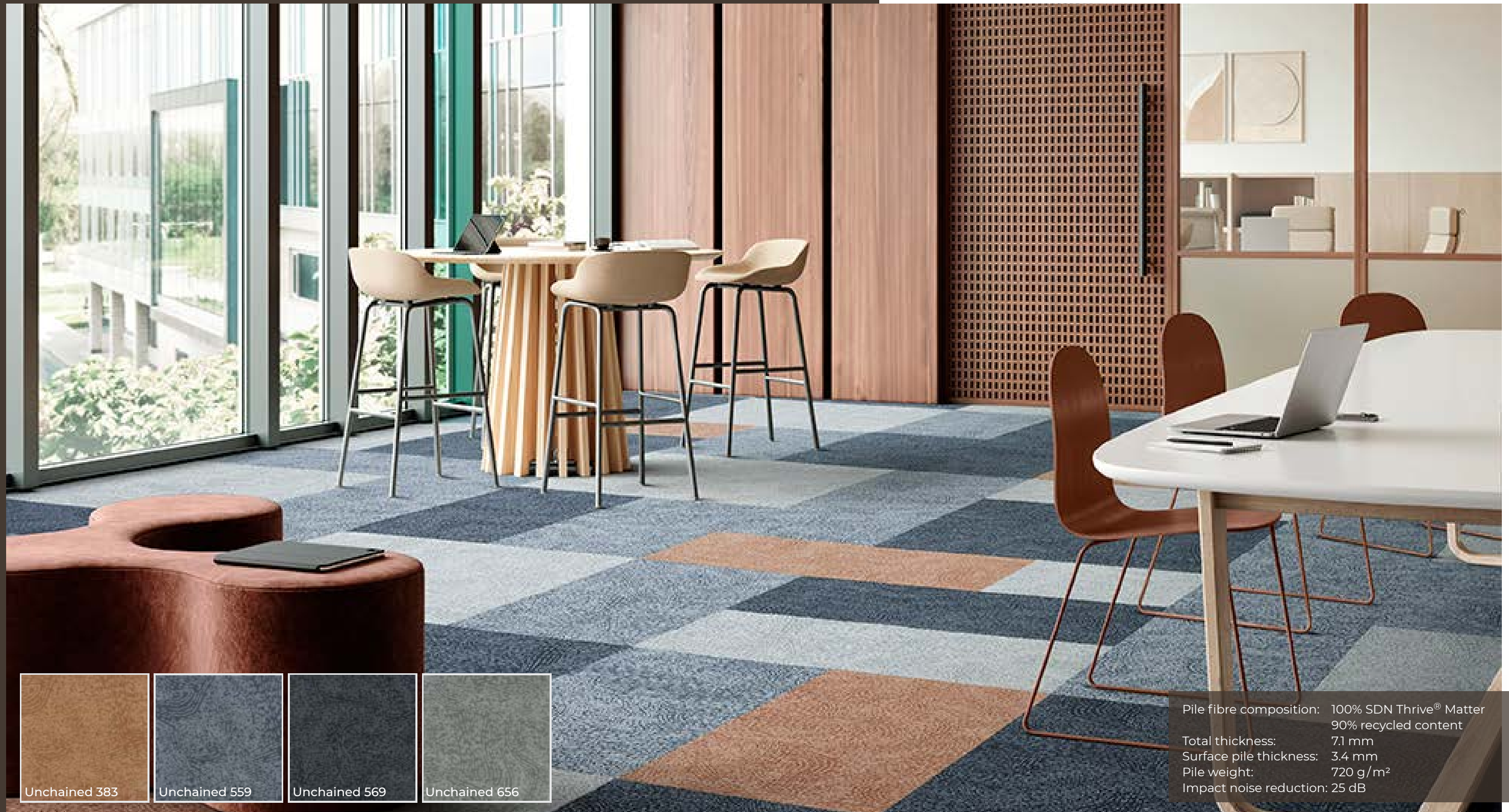

Unchained 383

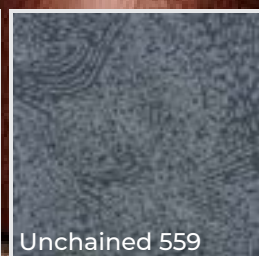

Unchained 559



Unchained 569



Unchained 656

Pile fibre composition: 100% SDN Thrive® Matter
90% recycled content
Total thickness: 7.1 mm
Surface pile thickness: 3.4 mm
Pile weight: 720 g/m²
Impact noise reduction: 25 dB

The Imperfection collection draws inspiration from the idea that flaws bring depth and character to life's beauty.

Grit, Bruut, and Rupture designs blend natural hues with organic textures. Produced from sustainable materials, these carpet tiles deliver exceptional acoustic performance, creating peaceful and comfortable environments in offices and hospitality settings.

Grit

Bruut

Rupture

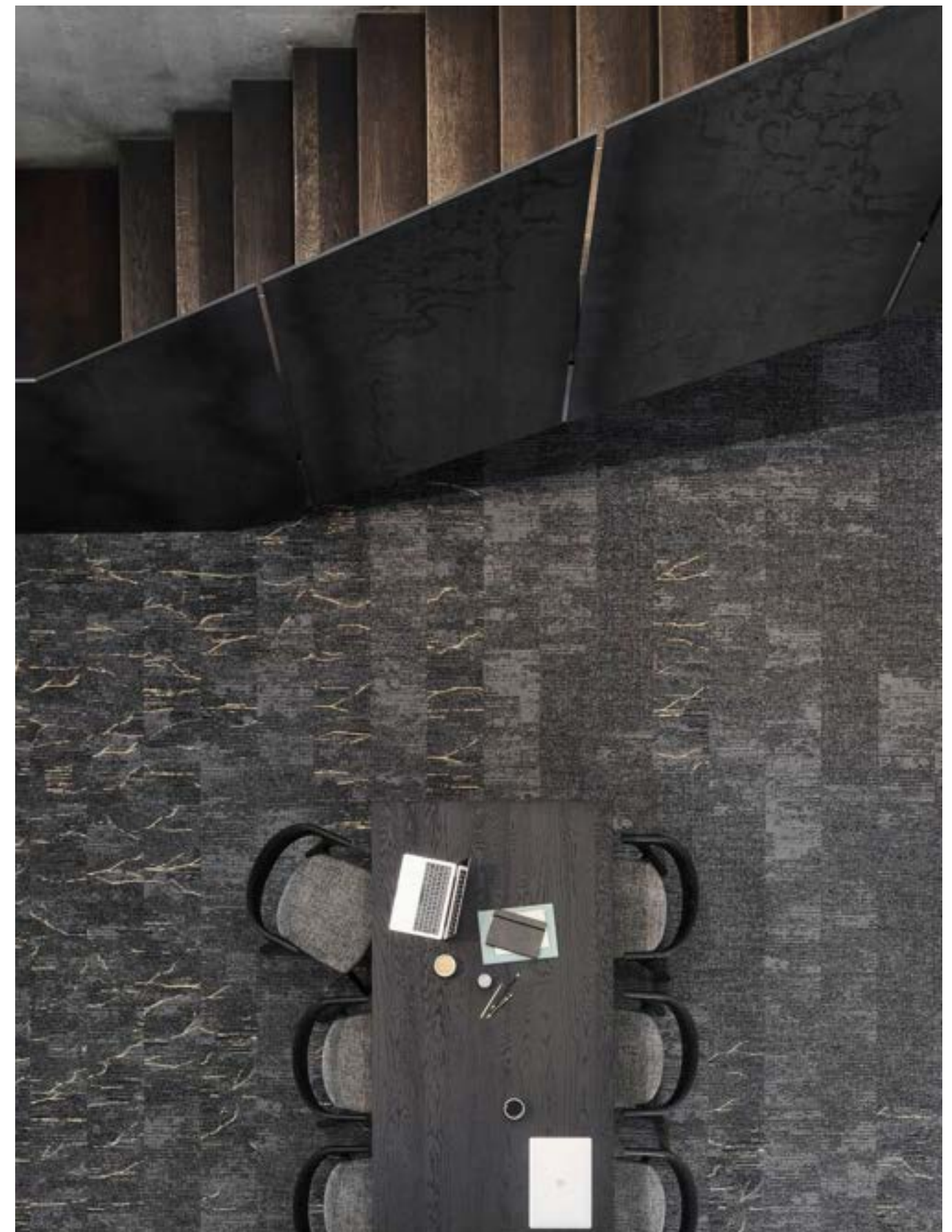



The Grit, Bruut, and Rupture series have been brought together through the Mix&Match concept.

IMPERFECTION COLLECTION

Bruut Series



Pile fibre composition: 100% ECONYL® Regenerated Nylon
Total thickness: 8.7 mm
Surface pile thickness: 3.3 mm
Pile weight: 780 g/m²
Impact noise reduction: 31 dB





The Rupture, Grit, and Bruut series have been brought together through the Mix&Match concept.

The Immersion collection draws inspiration from the virtual world where there are no limits, creative freedom is absolute and digital and physical personalities blend effortlessly.

Textures that create a 3D effect add movement and dynamism to the design, bringing unexpected energy to interiors. This sensory-stimulating and productivity-enhancing impact makes the designs truly stand out.

Alternate

Libarate

Animate





Pile fibre composition: 100% SDN Thrive® Matter
90% recycled content
Total thickness: 7.0 mm
Surface pile thickness: 3.4 mm
Pile weight: 700 g/m²
Impact noise reduction: 24 dB

The Alternate and Animate series have been brought together through the Mix&Match concept.

IMMERSION COLLECTION

Liberate Series



Pile fibre composition: 100% SDN Thrive® Matter
90% recycled content
Total thickness: 7.3 mm
Surface pile thickness: 3.6 mm
Pile weight: 700 g/m²
Impact noise reduction: 25 dB

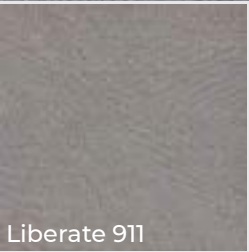

The Liberate and Alternate series have been brought together through the Mix&Match concept.

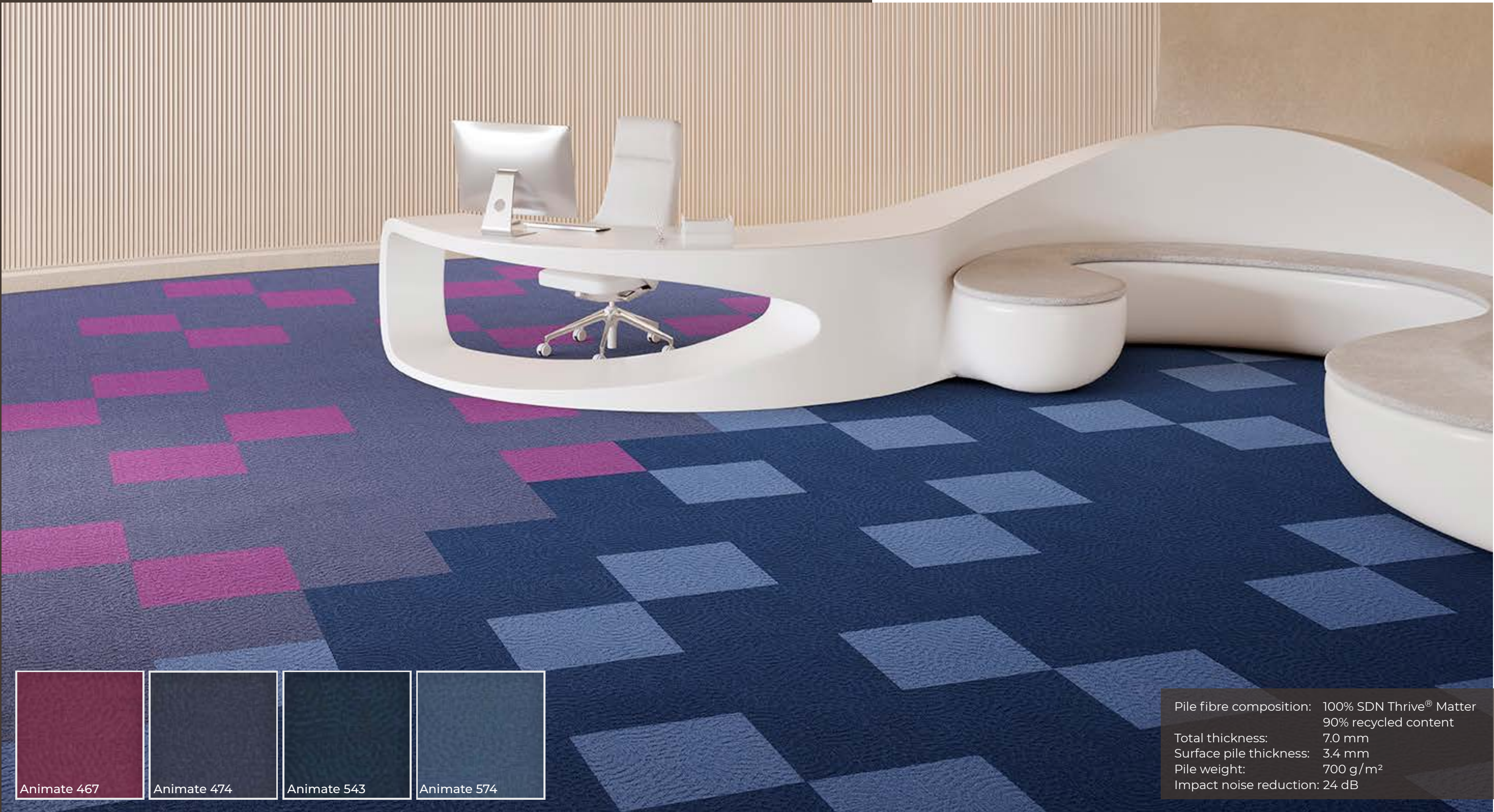

Animate 467

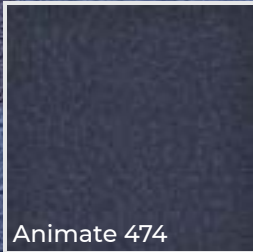

Animate 474



Animate 543

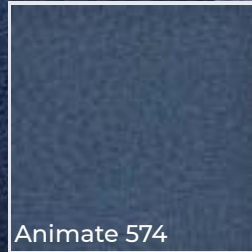

Animate 574

Pile fibre composition: 100% SDN Thrive® Matter
90% recycled content
Total thickness: 7.0 mm
Surface pile thickness: 3.4 mm
Pile weight: 700 g/m²
Impact noise reduction: 24 dB

Inspired by 20th Century American art movements, Art Intervention is a carpet tile collection that makes great design more accessible. Just as abstract expressionism invites the artist and viewer to connect in new ways, Art Intervention builds new relationships to the working environment.

In three patterns that join together or stand alone, the collection's shared colour palette, made from solution-dyed nylon, creates playful combinations for endless design possibilities.

Creative Spark

Expansion Point

Blurred Edge

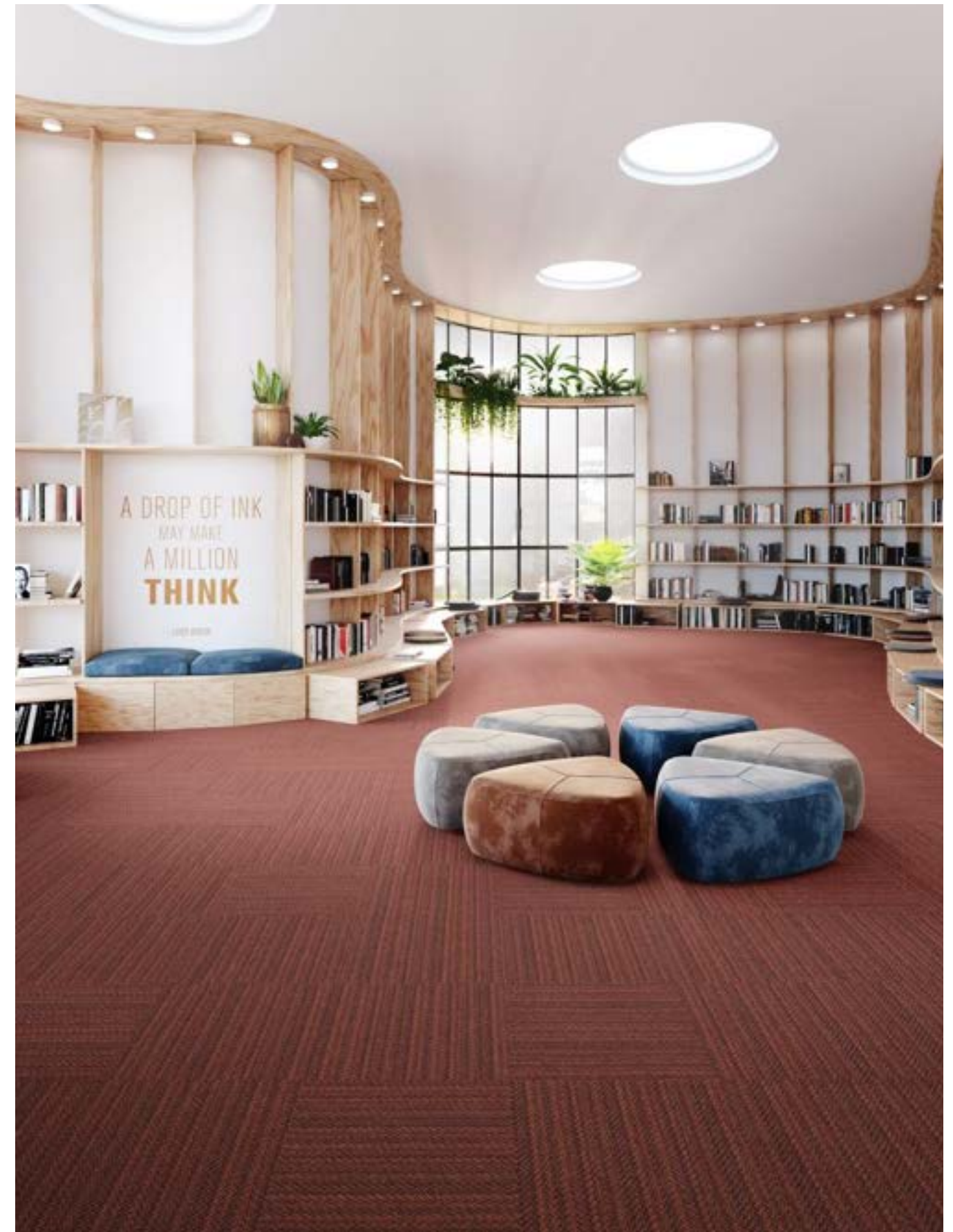

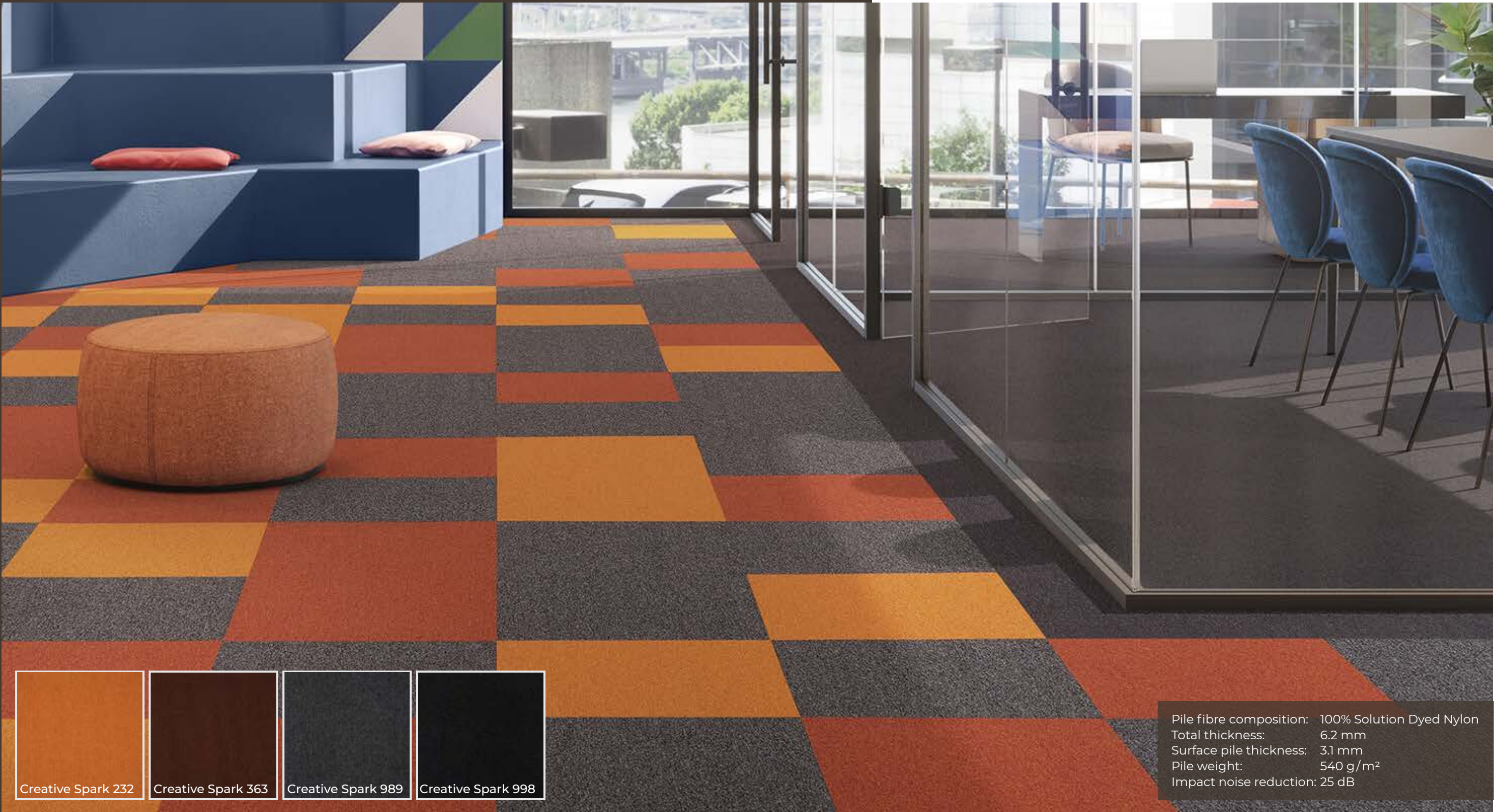

Creative Spark 232

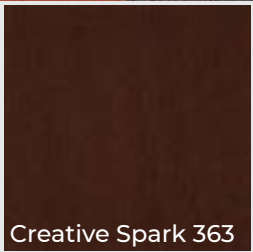

Creative Spark 363



Creative Spark 989



Creative Spark 998

Pile fibre composition: 100% Solution Dyed Nylon
Total thickness: 6.2 mm
Surface pile thickness: 3.1 mm
Pile weight: 540 g/m²
Impact noise reduction: 25 dB

ART INTERVENTION COLLECTION

Expansion Point Series



Pile fibre composition: 100% Solution Dyed Nylon
Total thickness: 6.2 mm
Surface pile thickness: 3.3 mm
Pile weight: 540 g/m²
Impact noise reduction: 27 dB

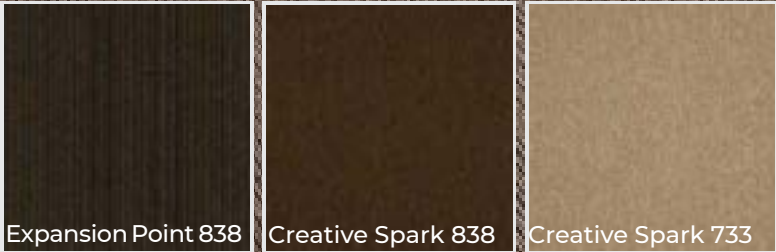

The Expansion Point and Creative Spark series have been brought together through the Mix&Match concept.



The Blurred Edge, Teak, and Expansion Point series have been brought together through the Mix&Match concept.

Light Art expresses the interplay between natural light and pure woven textures in affordable carpet tiles for today's spaces.

Two harmonious designs come together to offer a collection that transcends the ordinary with natural and elegant floor textures. Light Art, produced using solution-dyed nylon for lightfast colors and excellent stain resistance, along with EcoFlex™ Statera for dimensional stability, performs perfectly in offices of all sizes.

Flare

Reflect

Chrome

Glow

Orb



LIGHT ART COLLECTION

Flare Series

 Mohawk Group



Pile fibre composition: 100% Solution Dyed Nylon
Total thickness: 6.3 mm
Surface pile thickness: 3.0 mm
Pile weight: 540 g/m²
Impact noise reduction: 24 dB

Flare 935



Reflect 731

Pile fibre composition: 100% Solution Dyed Nylon
Total thickness: 6.1 mm
Surface pile thickness: 3.0 mm
Pile weight: 540 g/m²
Impact noise reduction: 25 dB

LIGHT ART COLLECTION

Chrome Series



Pile fibre composition: 100% Solution Dyed Nylon
Total thickness: 6.4 mm
Surface pile thickness: 2.9 mm
Pile weight: 540 g/m²
Impact noise reduction: 24 dB

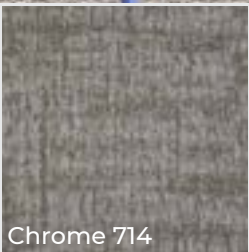

Chrome 714

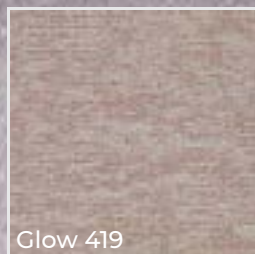

Glow 419

Pile fibre composition: 100% Solution Dyed Nylon
Total thickness: 6.4 mm
Surface pile thickness: 2.9 mm
Pile weight: 540 g/m²
Impact noise reduction: 24 dB

LIGHT ART COLLECTION

Orb Series



Pile fibre composition: 100% Solution Dyed Nylon
Total thickness: 6.4 mm
Surface pile thickness: 2.9 mm
Pile weight: 540 g/m²
Impact noise reduction: 24 dB

Orb 569

From hewn stone floors and hand-shaped clay tiles to coarsely cut wood blocks and artistic textiles woven from organic threads, Rudiments celebrates the flooring materials that have been closely linked to culture for centuries.

In random lay styles that can be mixed up and matched together, Rudiments is made in Belgium for a carpet tile collection that brings new meaning to our connection with natural flooring materials.

Clay

Clay Create

Metallic Clay

Basalt

Jute

Teak



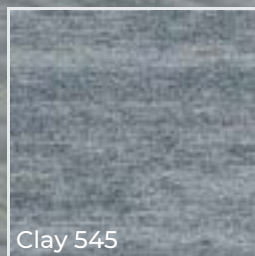

Clay 545

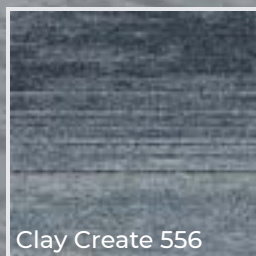

Clay Create 556

Pile fibre composition: 100% Solution Dyed Nylon
Total thickness: 7.1 mm
Surface pile thickness: 3.4 mm
Pile weight: 600 g/m²
Impact noise reduction: 28 dB

The Clay and Clay Create series have been brought together through the Mix&Match concept.

RUDIMENTS COLLECTION

Clay Create Series

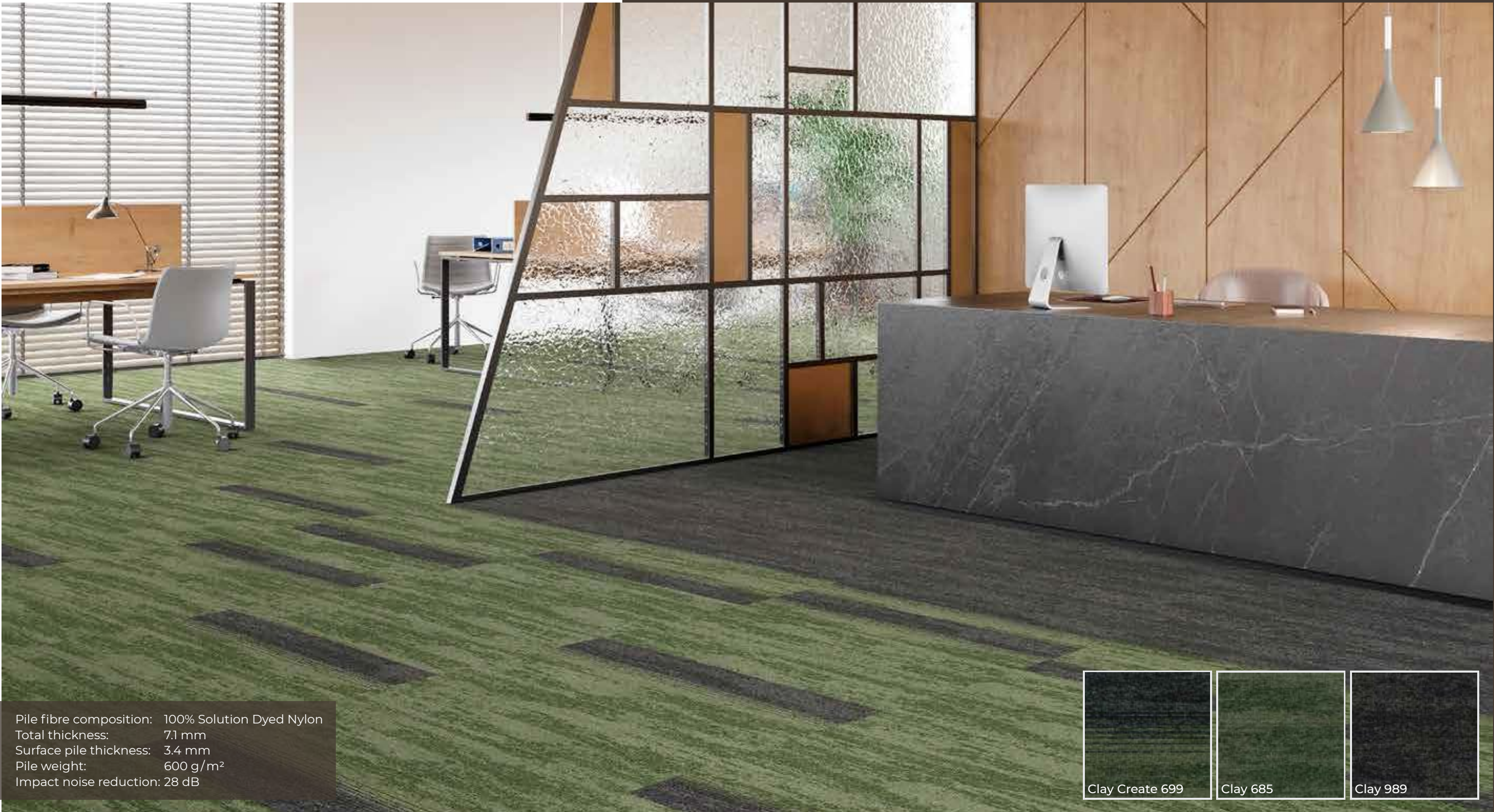

Pile fibre composition: 100% Solution Dyed Nylon
Total thickness: 7.1 mm
Surface pile thickness: 3.4 mm
Pile weight: 600 g/m²
Impact noise reduction: 28 dB



The Clay Create and Clay series have been brought together through the Mix&Match concept.



The Metallic Clay, Clay, and Clay Create series have been brought together through the Mix&Match concept.

RUDIMENTS COLLECTION

Basalt Series



Pile fibre composition: 100% Solution Dyed Nylon
Total thickness: 6.4 mm
Surface pile thickness: 3.1 mm
Pile weight: 600 g/m²
Impact noise reduction: 28 dB

Basalt 975

Jute 975

Teak 975

The Basalt, Jute, and Teak series have been brought together through the Mix&Match concept.

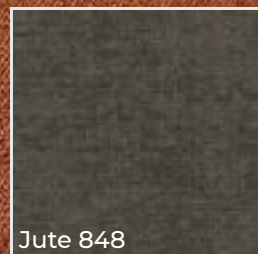
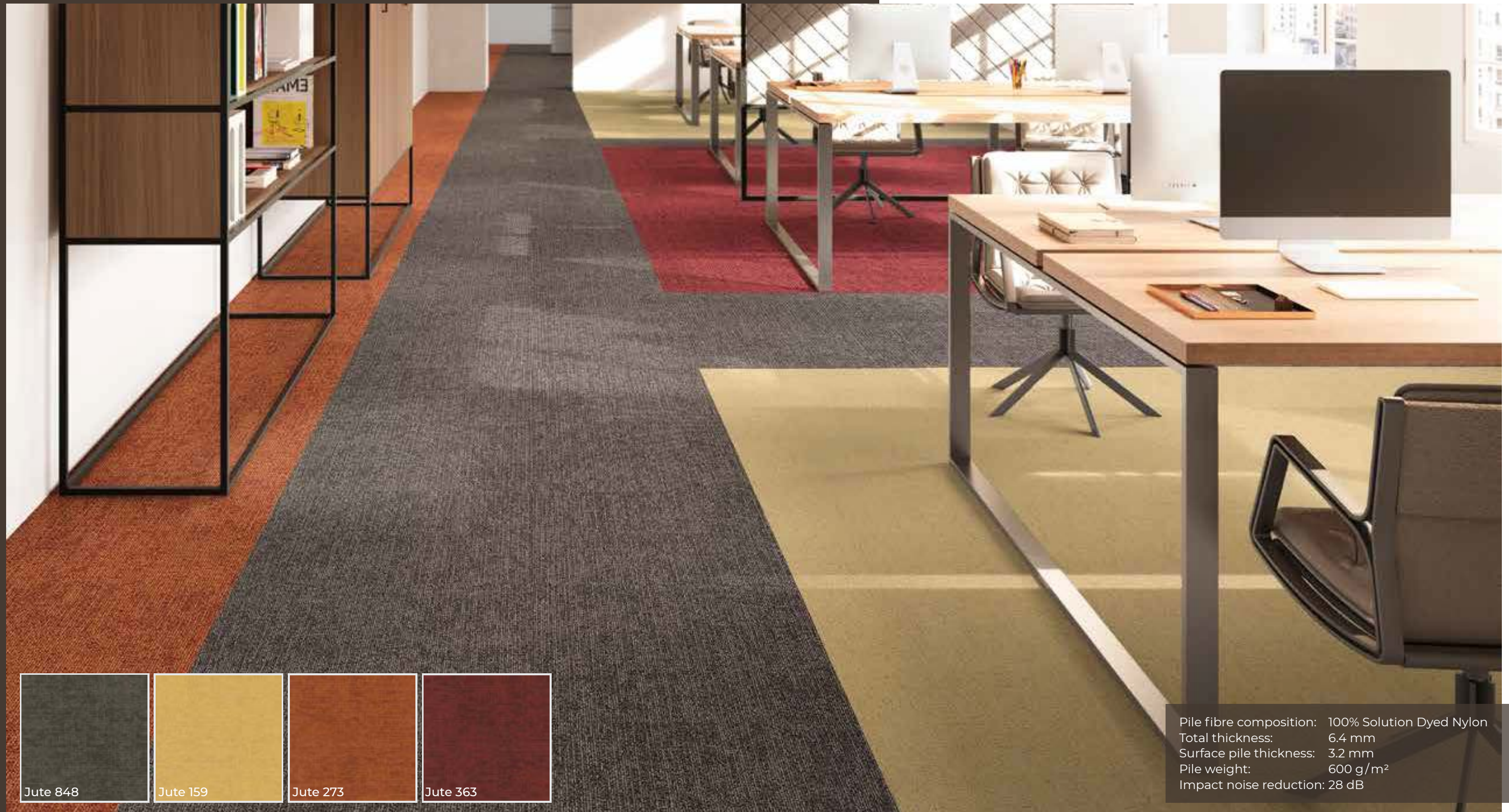

Jute 848



Jute 159

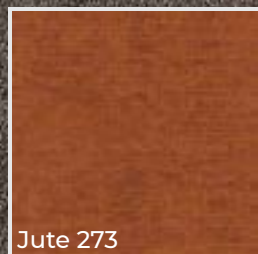

Jute 273

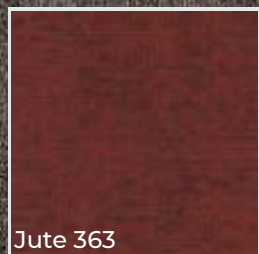

Jute 363

Pile fibre composition: 100% Solution Dyed Nylon
Total thickness: 6.4 mm
Surface pile thickness: 3.2 mm
Pile weight: 600 g/m²
Impact noise reduction: 28 dB

RUDIMENTS COLLECTION

Teak Series

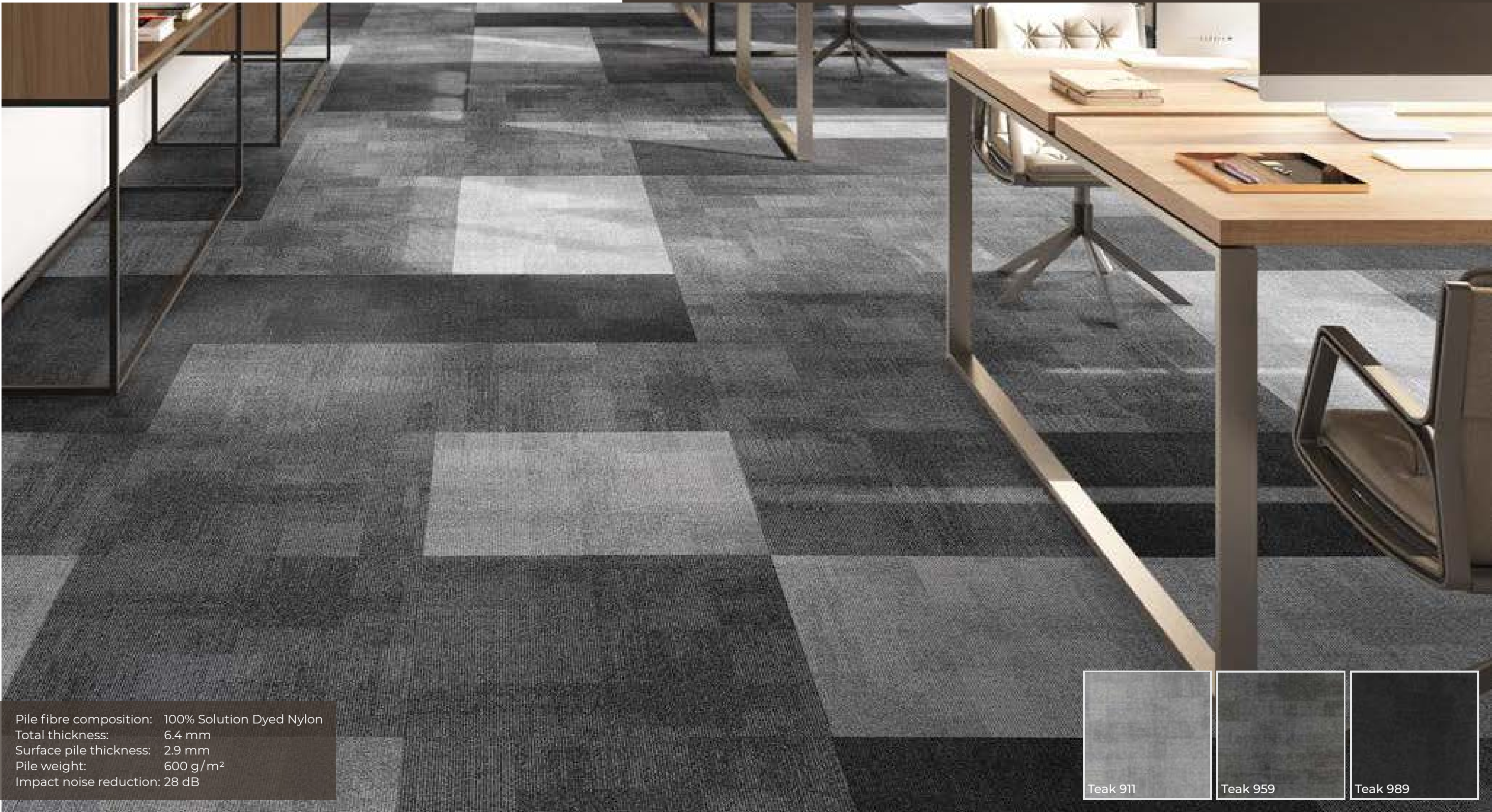

Pile fibre composition: 100% Solution Dyed Nylon
Total thickness: 6.4 mm
Surface pile thickness: 2.9 mm
Pile weight: 600 g/m²
Impact noise reduction: 28 dB

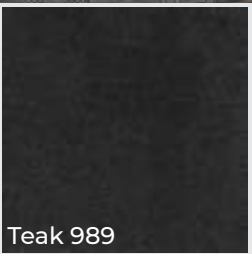
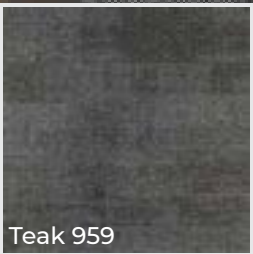

Teak 911

Teak 959

Teak 989

Contour applies the principles of architectural geometry to carpet tile design. The biomorphic Perspective design expresses the structural integrity of honeycomb while View is a design of intersecting lines that explores geometrical projection. The Contour carpet tile collection takes office interiors on a journey through principal architectural forms.

Perspective

View





Perspective 848

Pile fibre composition: 100% Solution Dyed Nylon
Total thickness: 6.4 mm
Surface pile thickness: 3.1 mm
Pile weight: 600 g/m²
Impact noise reduction: 25 dB

CONTOUR COLLECTION

View Series

 Mohawk Group



Pile fibre composition: 100% Solution Dyed Nylon
Total thickness: 6.4 mm
Surface pile thickness: 3.1 mm
Pile weight: 600 g/m²
Impact noise reduction: 25 dB

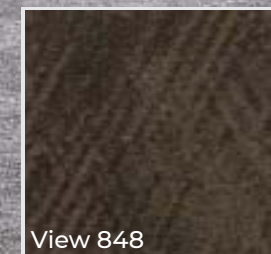

View 848

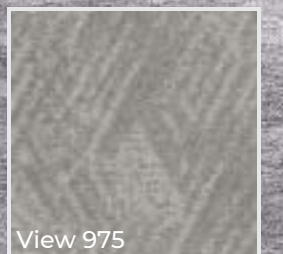

View 975

Picture a world where daily routines transform into a mindful journey rather than a mechanical sequence. Grounded in the philosophy of slow living, Unravel offers a break from relentless schedules and halts the metaphorical autopilot.

Follow



UNRAVEL COLLECTION

Follow Series



Pile fibre composition: 100% Solution Dyed Nylon
Total thickness: 6.0 mm
Surface pile thickness: 0.9 mm
Pile weight: 500 g/m²
Impact noise reduction: 16 dB



Teq is a collection defined by technical excellence, featuring products designed for environments that demand strength, reliability, and longevity. Each part of the Teq collection is crafted to handle heavy use while maintaining a refined appearance. With its modern and elegant design, it adds aesthetic value to spaces and combines sophistication with technical performance.

Thor



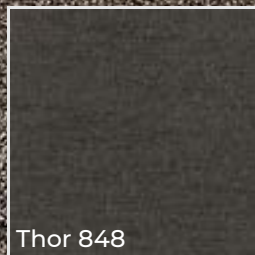

Thor 848

Pile fibre composition: ECONYL®
100% regenerated solution dyed nylon
Total thickness: 6.5 mm
Surface pile thickness: 3.0 mm
Pile weight: 680 g/m²
Impact noise reduction: 24 dB

The Relaxing Floors collection combines design with fractal science to offer flooring solutions that reduce stress and enhance focus. Repeating fractal patterns calm the mind amidst the digital noise of modern workspaces and support productivity.

Chill D

Mellow D



RELAXING FLOORS COLLECTION

Chill D Series



Pile fibre composition: ECONYL®
100% regenerated solution dyed nylon
Total thickness: 8.4 mm
Surface pile thickness: 3.1 mm
Pile weight: 780 g/m²
Impact sound reduction: 25 dB

Chill D 975



Pile fibre composition: ECONYL®
100% regenerated solution dyed nylon
Total thickness: 8.4 mm
Surface pile thickness: 3.1 mm
Pile weight: 780 g/m²
Impact sound reduction: 25 dB

The Lichen Community collection, inspired by the resilience of nature, adds tranquility and creativity to workspaces with its textured designs. Its durable structure creates an environment where employees can connect both with nature and with each other.

Micro Bloom

Macro Bloom

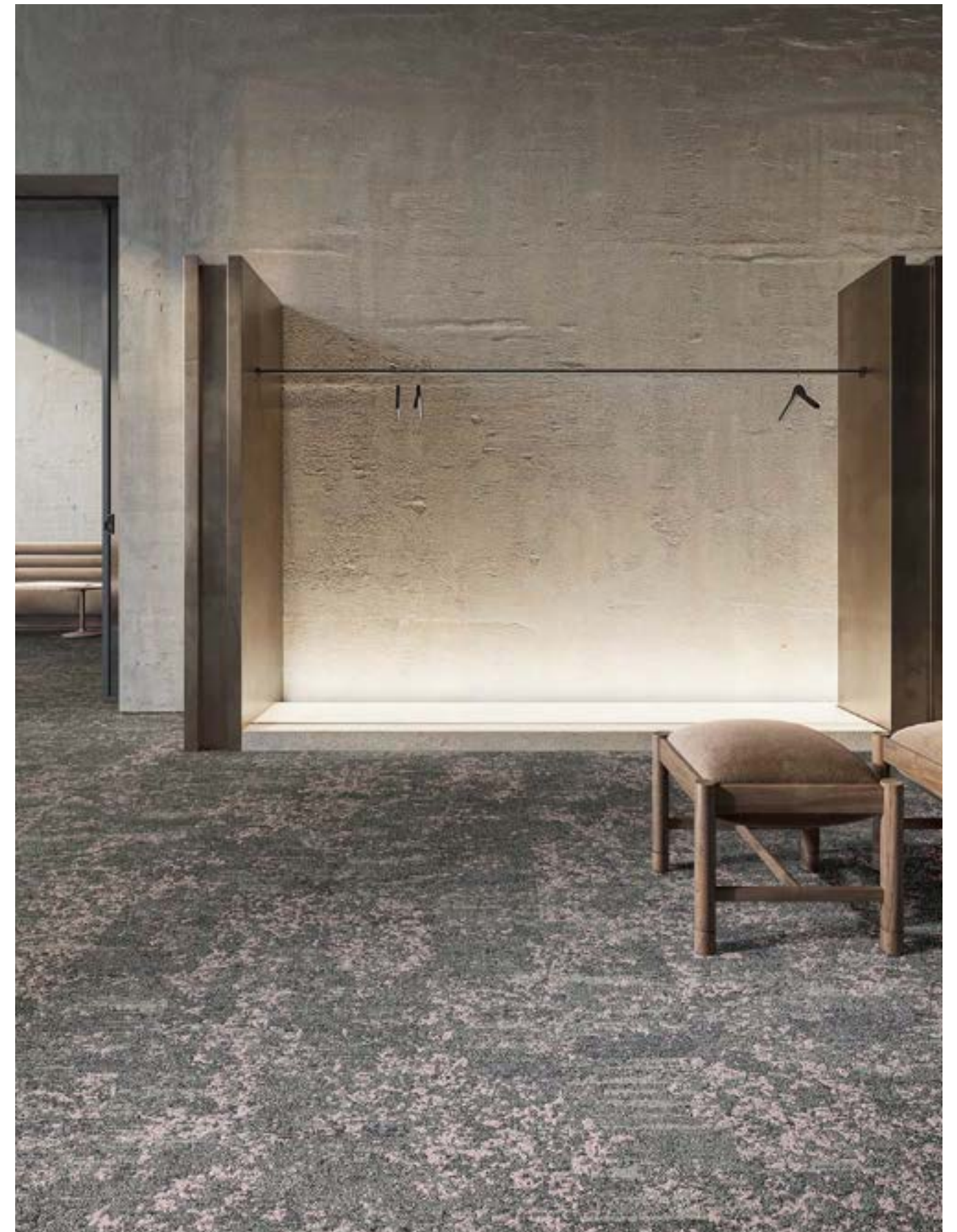

LICHEN COMMUNITY COLLECTION

Micro Bloom Series



Pile fibre composition: ECONYL®
 100% regenerated solution dyed nylon
 Total thickness: 8.5 mm
 Surface pile thickness: 3.2 mm
 Pile weight: 780 g/m²
 Impact sound reduction: 31 dB

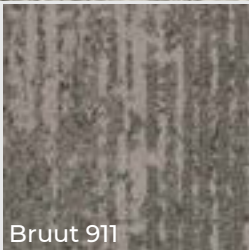

The Bruut and Micro Bloom series are combined with the Mix & Match concept.



Macro Bloom 511

Pile fibre composition: ECONYL®
100% regenerated solution dyed nylon
Total thickness: 8.5 mm
Surface pile thickness: 3.2 mm
Pile weight: 780 g/m²
Impact sound reduction: 31 dB

REFERENCES

Eyüp Logistics

 Mohawk Group





REFERENCES

Esalco

 Mohawk Group





DICKSON®



The Dickson woven vinyl collection stands out from other flooring materials by combining the look and feel of fabric with advanced vinyl technology.

Woven with high-tech vinyl fibers, Dickson® woven vinyl flooring merges the superior durability of vinyl with the aesthetic appeal and texture of traditional carpet.

Developed as a true technical innovation for demanding public spaces such as hotels, offices, shops, and restaurants, Dickson® woven vinyl flooring offers durable, comfortable, easy-to-maintain, and attractive designs.





A LOOK AND FEEL WITH COMPLETELY UNIQUE FEATURES



Varnished Woven Vinyl Flooring

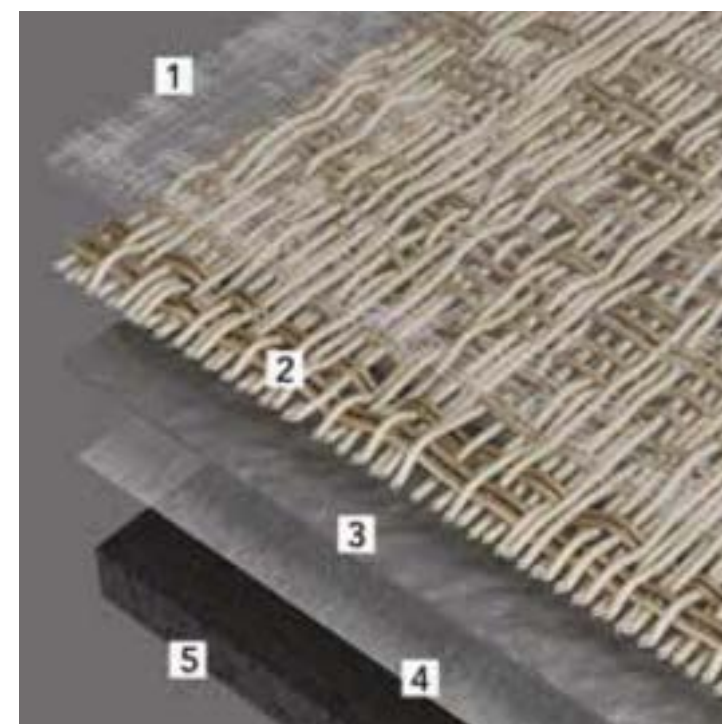

Advanced Technology Base Structure

- 1. Varnished Woven Vinyl Flooring
- 2. Monofilament Polyester Yarn
- 3. Ultra High-Density Foam
- 4. Fiberglass Layer
- 5. Acoustic Foam

5 DIFFERENT LAYERS

DICKSON®

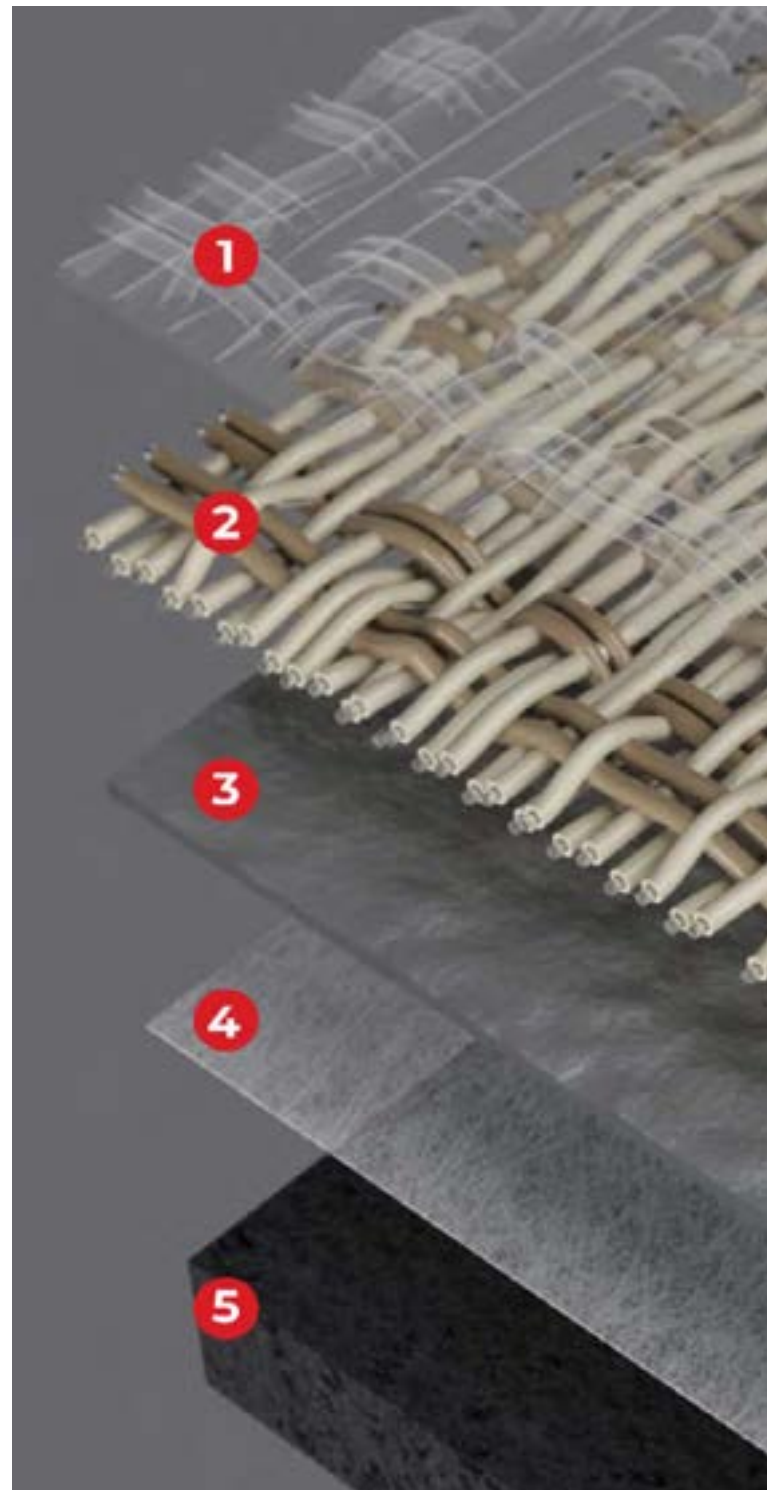

1/ CLEANGARD

Resistance to Stains and
Ease of Maintenance



2/ FRAYGUARD

Monofilaments that ensure a clean
cut virtually eliminate the risk of
fraying.



3/ HIGH DENSITY PVC



















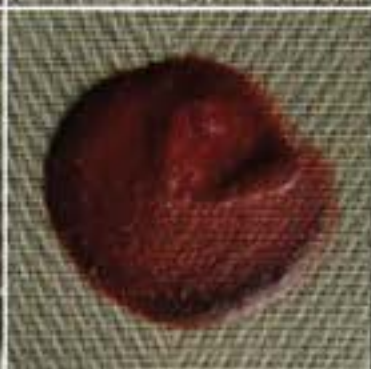

4/ FIBERGLASS LAYER

5/ SOUNDGUARD

Expanded PVC layer providing at
least 18 dB sound absorption



Tomato souce stain test
June 2022

Household brush and hot water		CLEAN	STAINED	Cleaning After 12+ Hours	Cleaning After 24+ Hours	Cleaning After 48+ Hours
Woven Vinyl A						
Woven Vinyl B						
Woven Vinyl C						
<div><div><div>Woven Vinyl D</div><div>Woven vinyl with an integrated surface protection layer utilizing CleanGuard Technology.</div></div><div></div></div>						

SHAPE LAB

The shape selection technology that meets your needs is at Dickson!

Design in 12 different shapes, choose from unique color palettes, and turn your flooring into a custom design where you set your own rules.

SHAPES AVAILABLE FOR ORDER:

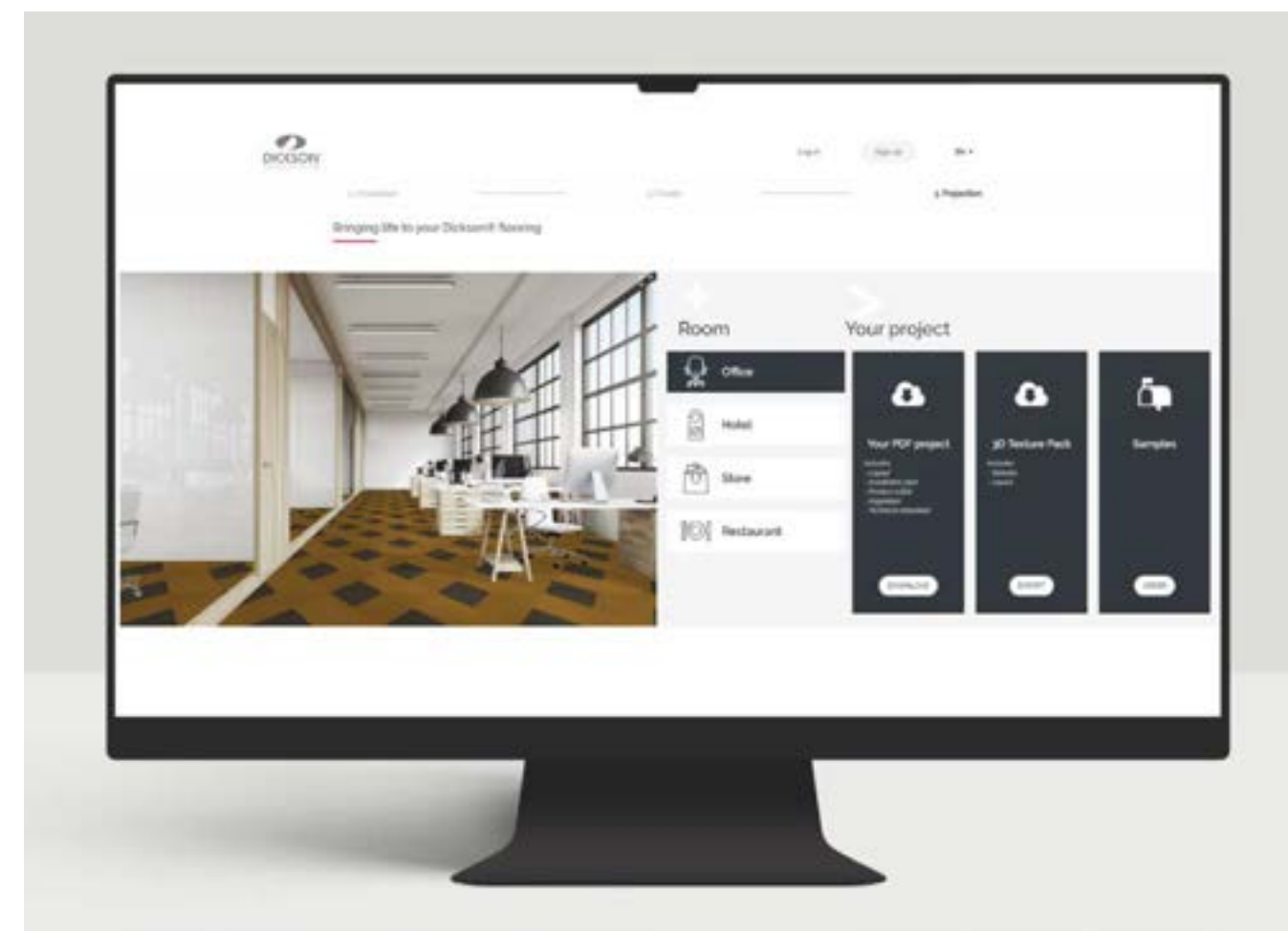
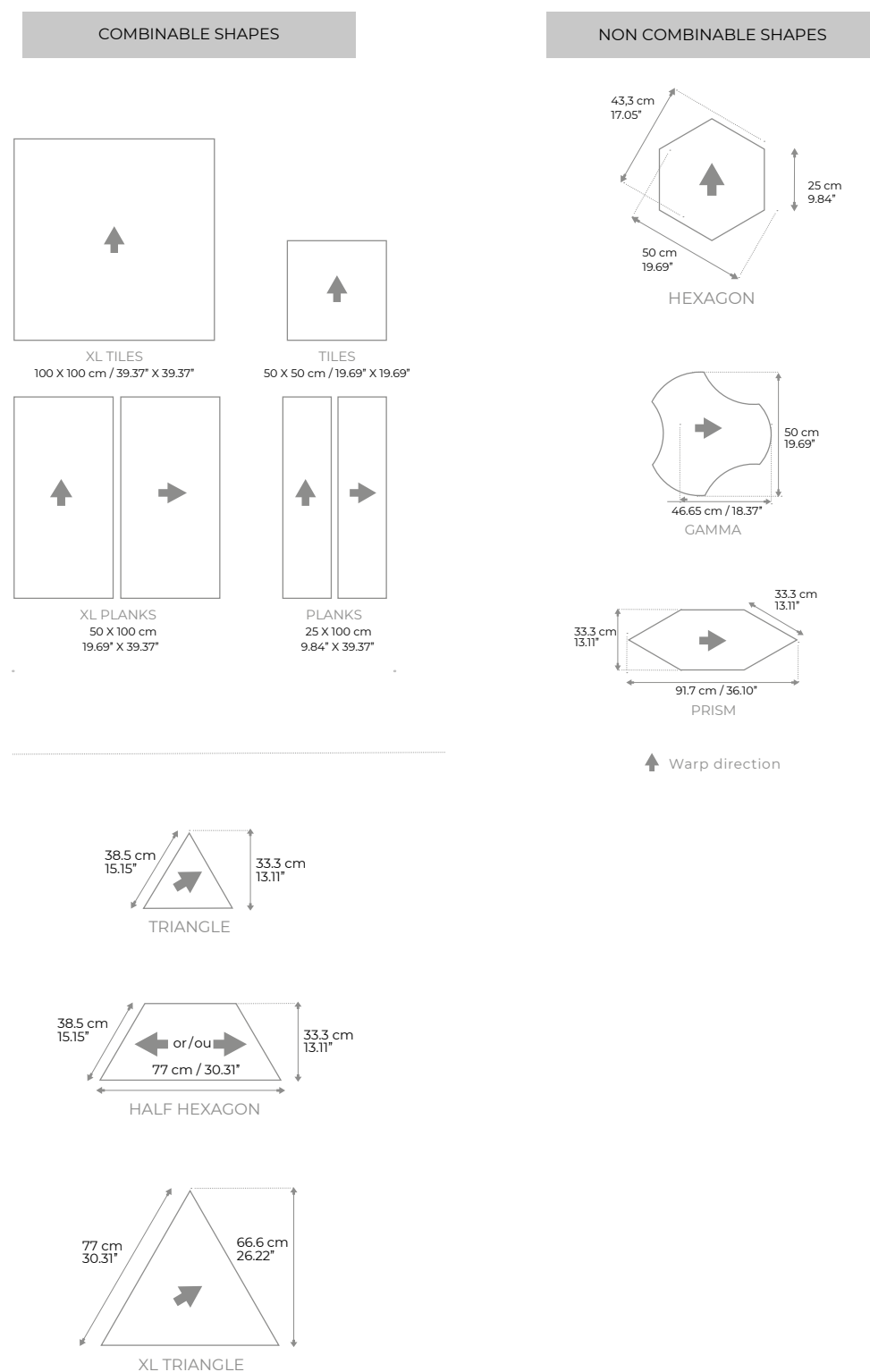

UNIQUE DESIGNS WITH CONFIGURATOR

Dickson Flooring Project is a 3D floor configurator specially developed for architects and designers.

This innovative tool allows you to customize floor designs for various spaces such as hotels, restaurants, offices, and stores.

Users can simulate Dickson woven vinyl flooring by uploading a photo of an existing space or selecting a neutral base, experimenting with different layouts and color combinations to give their projects a unique identity.

A wide range of options allows every designer to bring their vision to life, and once the configuration is complete, you will receive an email containing detailed information about the selected products and layout. This helps save time during project planning and presentation stages.

Dickson Flooring Project is the ideal tool to unleash your creativity in floor design and add a unique touch to your spaces.

<https://www.dicksonflooringproject.com/>



ALLURE



BORÉAL

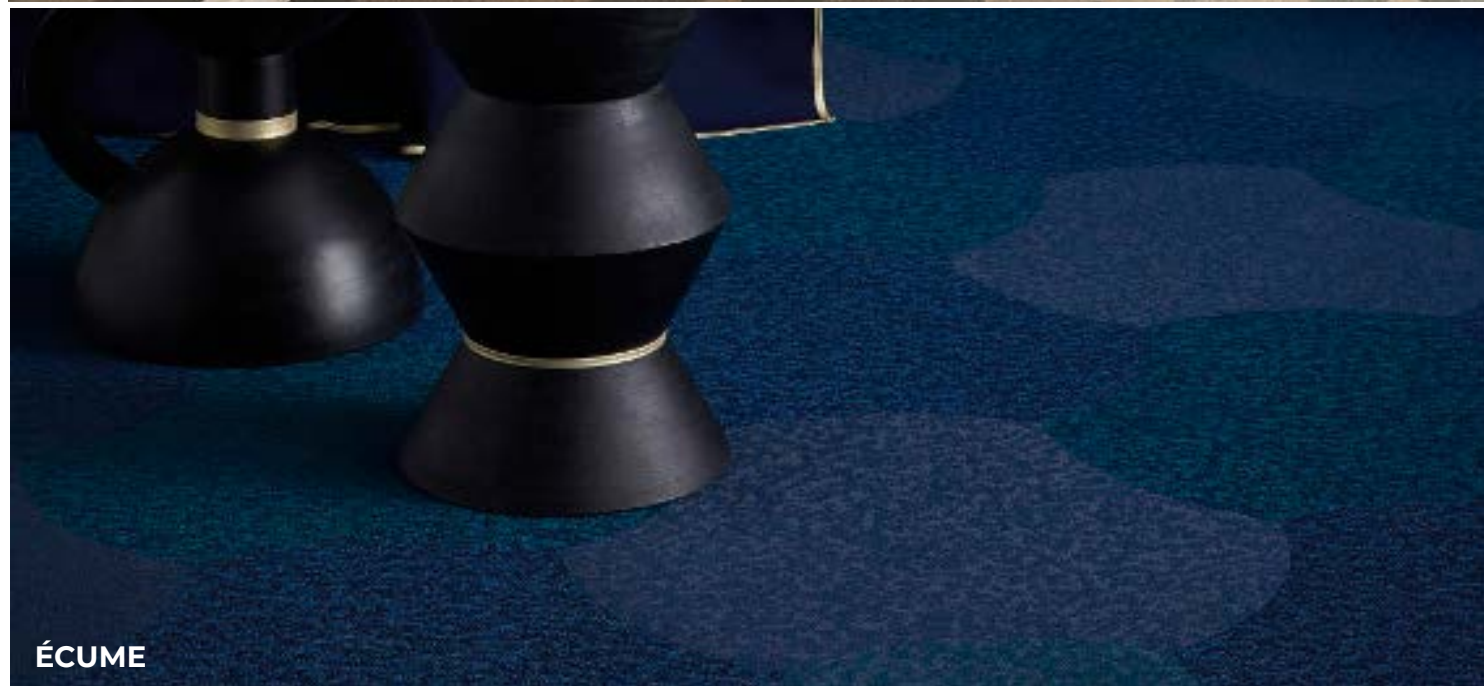

ÉCUME

With a strong focus on design and innovation,
Dickson provides shape options and an
exclusive color palette that helps you express
your style and turn your flooring into a defining
feature of your space.



ÉLÉGANCE

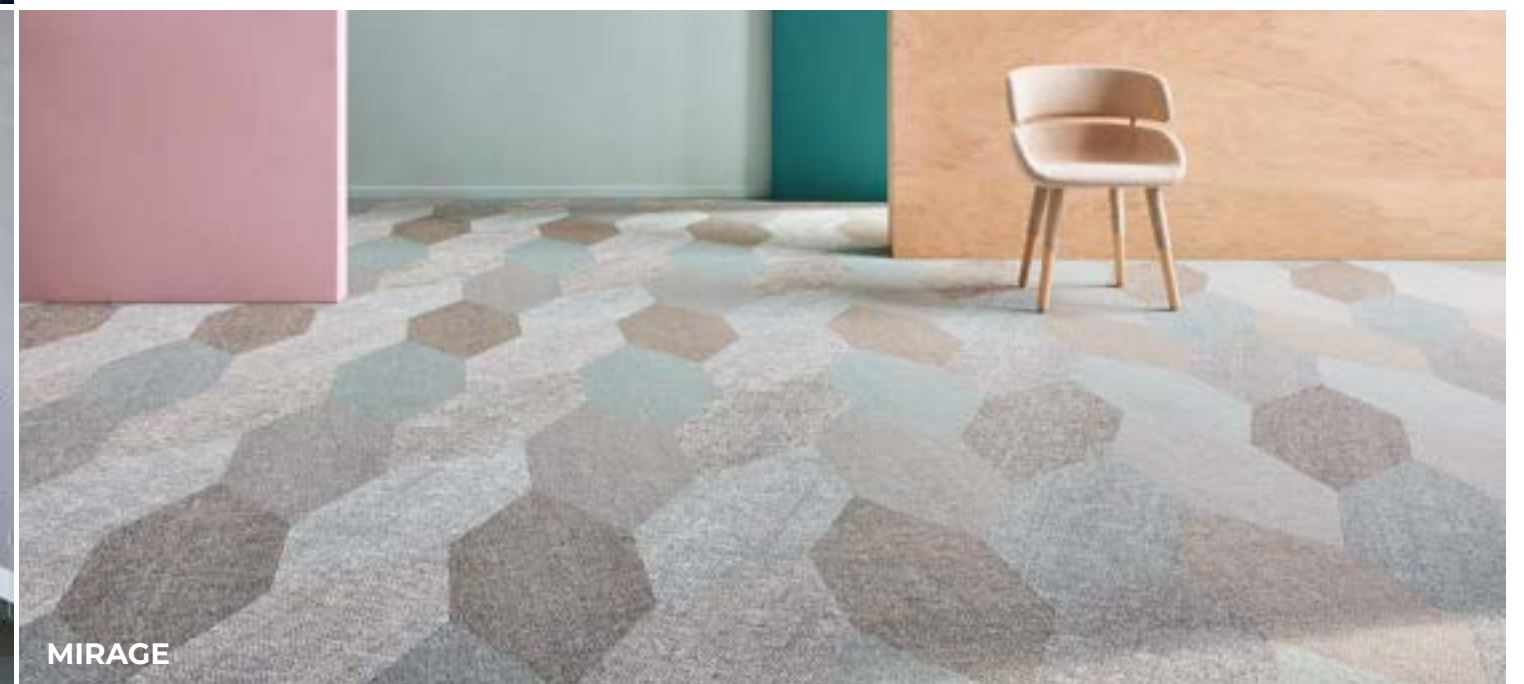

MIRAGE

Allure offers a playfully granulated and colorful texture. The grain is primarily dark, interacting with the colored background. The delicate shades subtly enliven the surface, with a few deeper accents emphasizing the softness of this range's fresh hues.



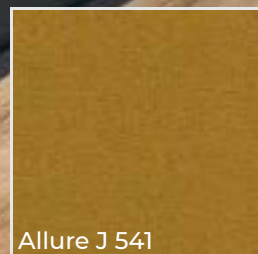

Allure J 541

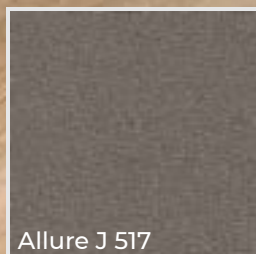

Allure J 517

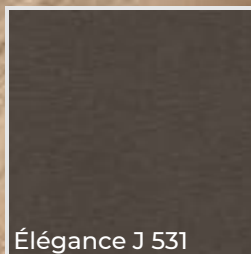

Éléance J 531

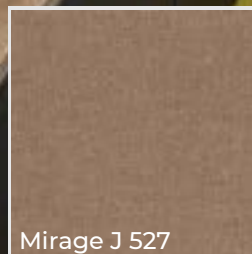

Mirage J 527

Use classification: Heavy Commercial
 Thickness: 4 mm
 Roll size: 2 x 25 m
 Tile size: 50 x 50 cm
 Impact noise reduction: 18 dB

The Allure, Éléance, and Mirage collections have been brought together.

The Boréal collection is inspired by timeless and elegant marble, adding character and depth to spaces with its natural beauty and strong expression. Produced from natural and renewable materials, Boréal is also the first woven vinyl collection to stand out with its environmentally friendly structure.



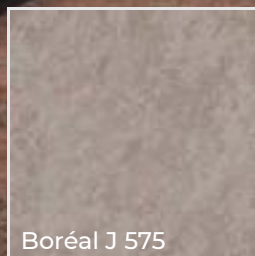

Boréal J 575

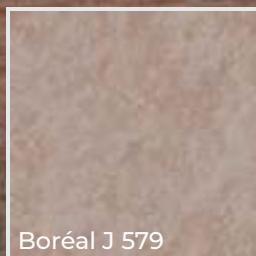

Boréal J 579

Use classification:	Heavy Commercial
Thickness:	4 mm
Roll size:	2 x 25 m
Tile size:	50 x 50 cm
Impact noise reduction:	18 dB

Like foam or a soft cloud harmoniously embracing another surface in nuanced tones, Écume offers an elegant and contemporary pattern. Crafted in a palette of deep shades inspired by natural colors, this texture will adapt to any environment.





Écume J 521

Use classification:	Heavy Commercial
Thickness:	4 mm
Roll size:	2 x 25 m
Tile size:	50 x 50 cm
Impact noise reduction:	18 dB

The Éléance collection is a timeless product suitable for any environment with its calming and light textured structure. The color palette, consisting of neutral or soft tones, highlights the product's timeless nature.



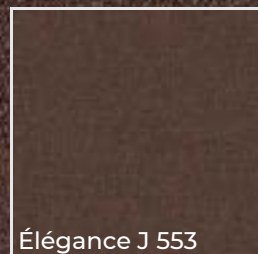
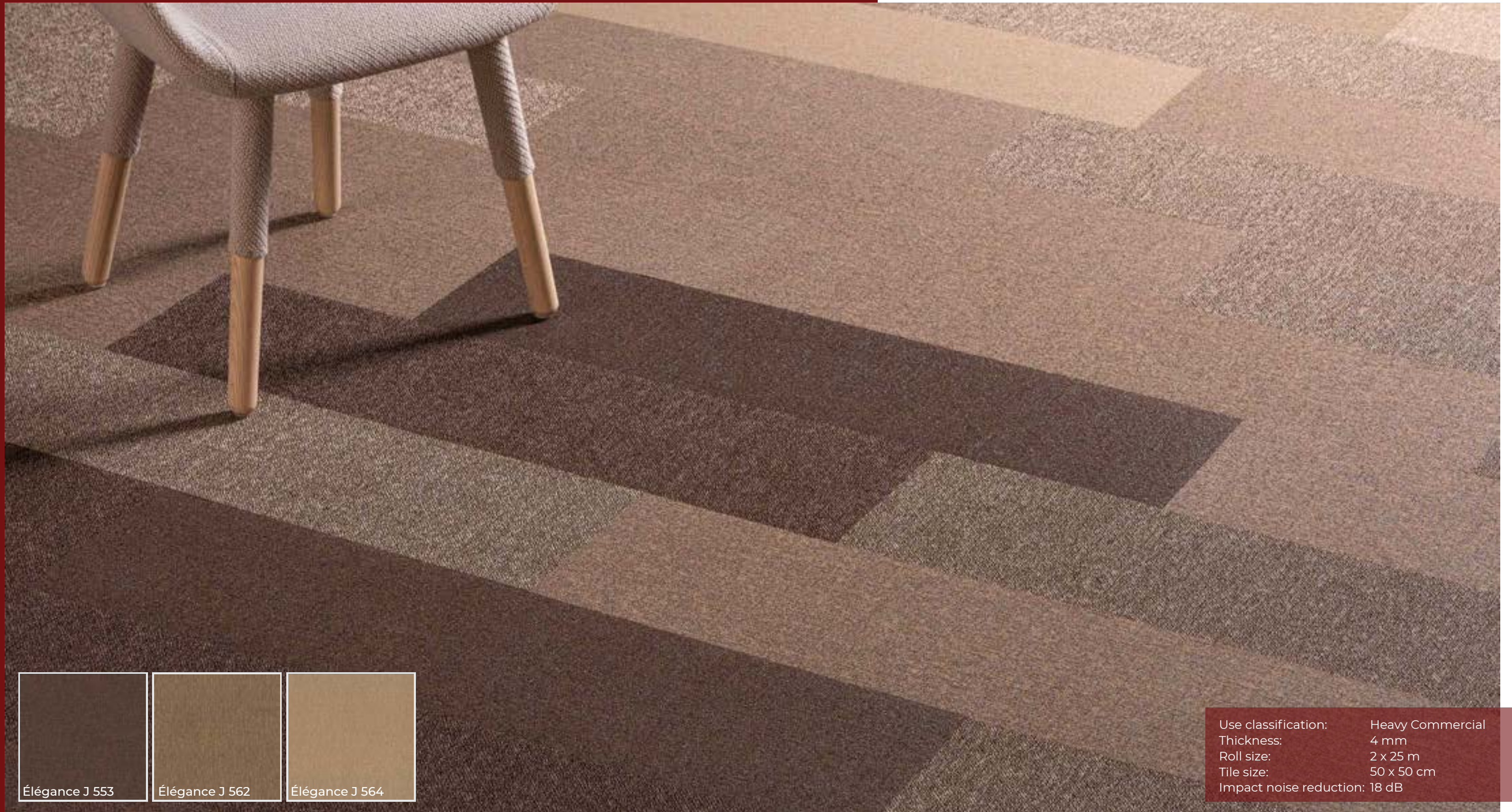

Élégance J 553

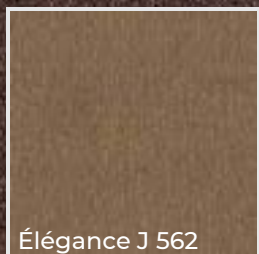

Élégance J 562

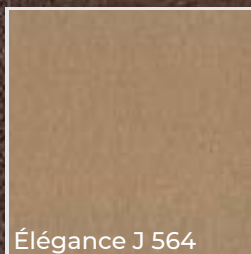

Élégance J 564

Use classification: Heavy Commercial
Thickness: 4 mm
Roll size: 2 x 25 m
Tile size: 50 x 50 cm
Impact noise reduction: 18 dB

The relief of Mirage is subtly irregular, raw, and vibrant. Balanced between softness and intensity, its naturally textured appearance is a nod to sisal flooring. The range is deep and sophisticatedly offers a palette from light to dark shades, featuring both neutral tones and vivid hues.

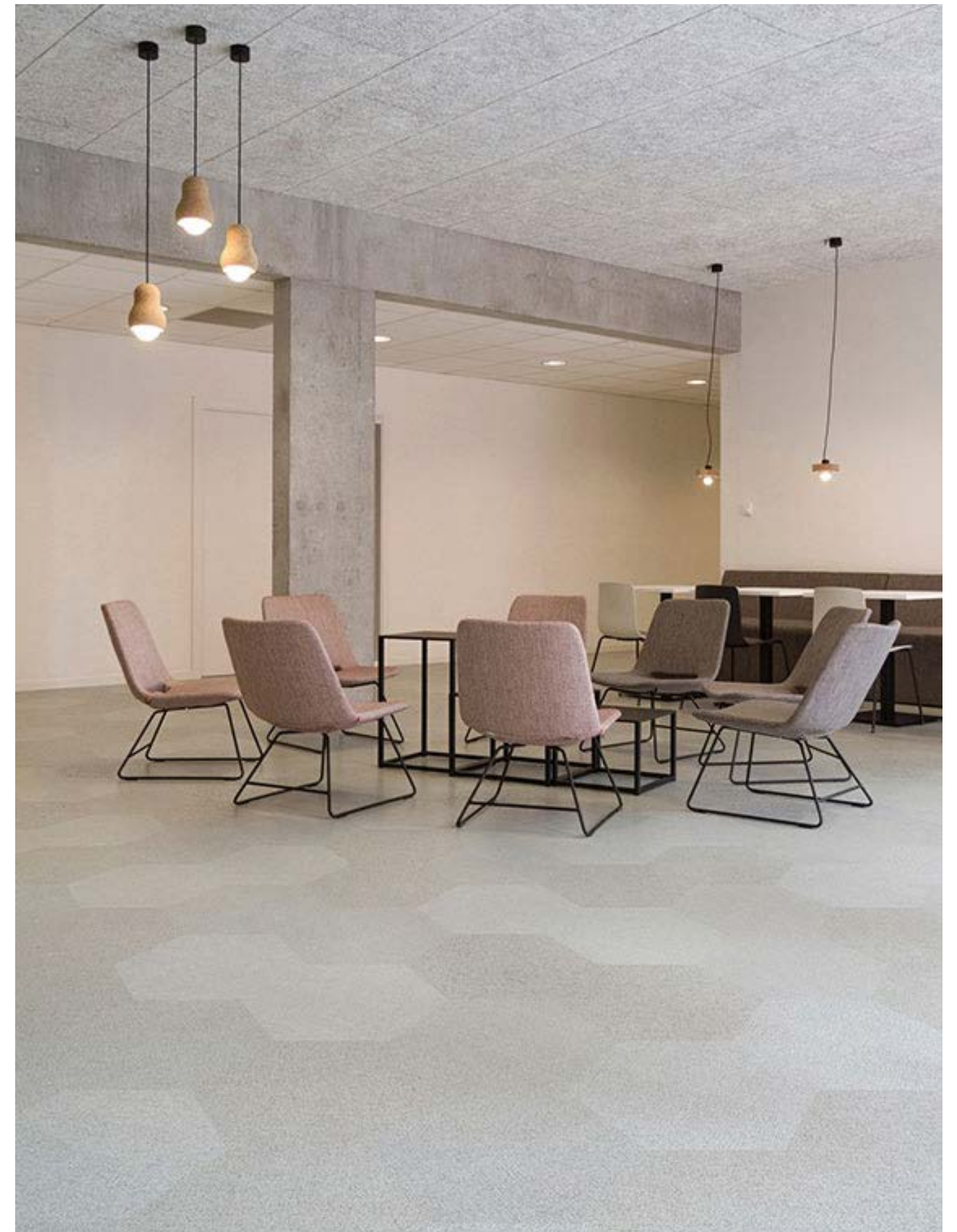



Mirage J 557



Mirage J 558



Mirage J 559

Use classification:	Heavy Commercial
Thickness:	4 mm
Roll size:	2 x 25 m
Tile size:	50 x 50 cm
Impact noise reduction:	18 dB

REFERENCES

Alp Aviation

DICKSON®





REFERENCES

Döhler Headquarters

DICKSON®





A brand of  **UNILIN**

 **moduleo®**
design floors



UNILIN LVT collections combine aesthetic designs with superior performance, offering ideal flooring solutions for modern spaces. Inspired by natural material appearances, the rich variety of patterns and colors adapts seamlessly to all kinds of interior designs.

With Dryback, Loose lay, and Click installation options, UNILIN LVT collections offer a wide range of resilient solutions needed in architectural projects. Renowned for their high wear resistance, easy maintenance, and long-lasting durability, these collections are suitable for a broad spectrum of applications—from offices and hotels to retail stores, educational, and healthcare facilities.

With realistic texture and a comfortable user experience, UNILIN LVT collections meet both aesthetic and functional needs, making them an ideal choice to enhance your spaces.



BENEFITS OF LVT



Water and slip resistance



Minimum permanent indentation



Strong sound insulation



Easy installation



Stain resistant and easy to clean



Suitable for underfloor heating



Mark and stain resistance

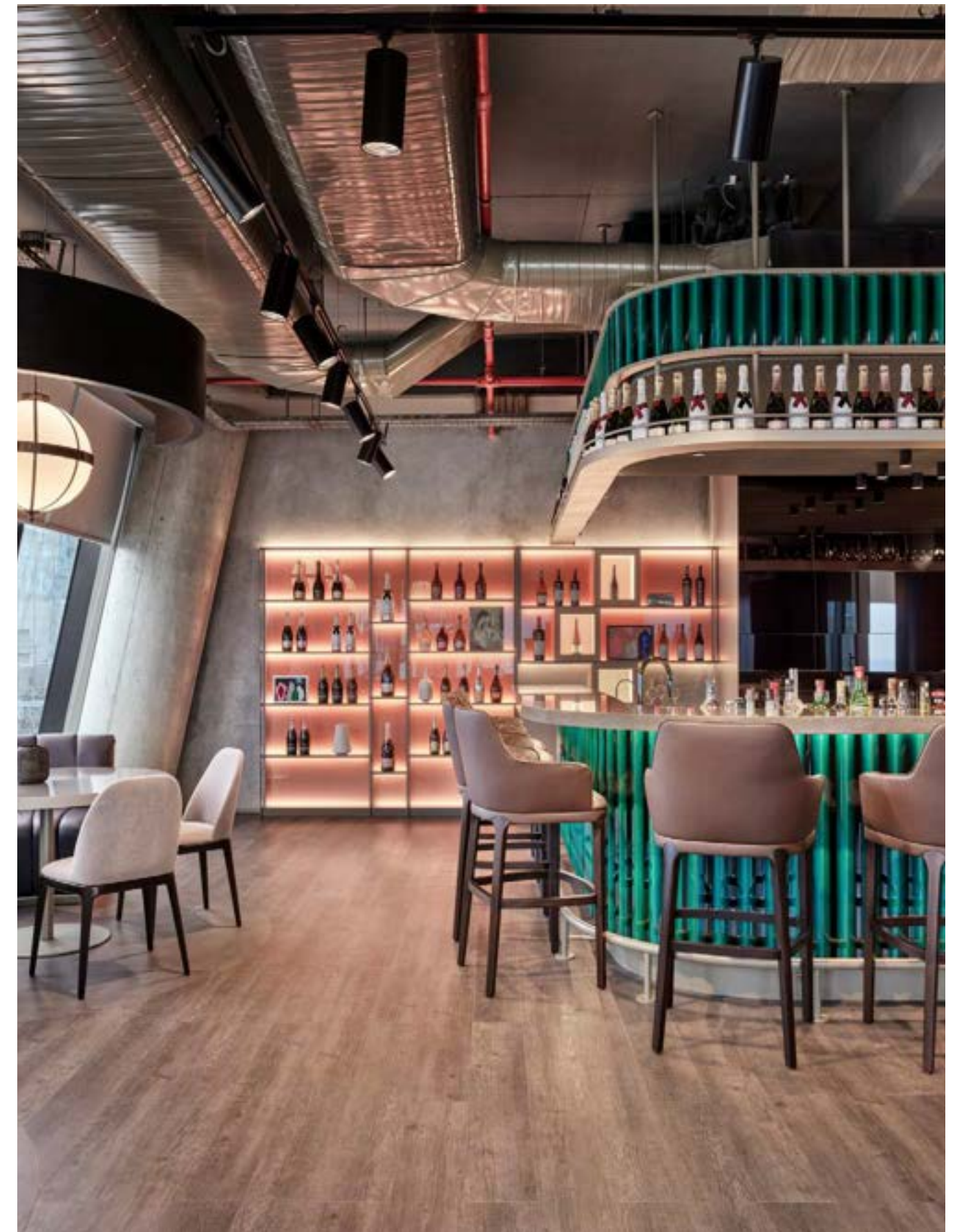
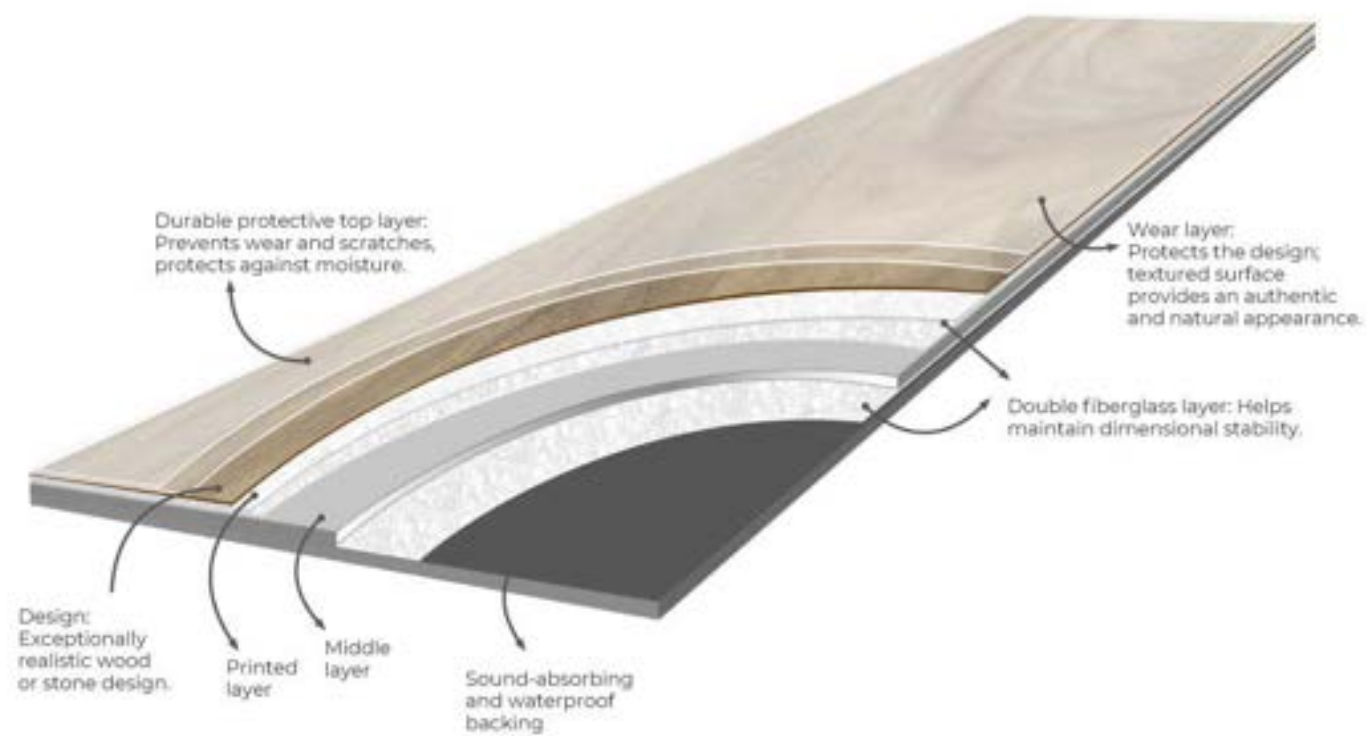



ULTIMO DRYBACK



ROOTS 55 HERRINGBONE

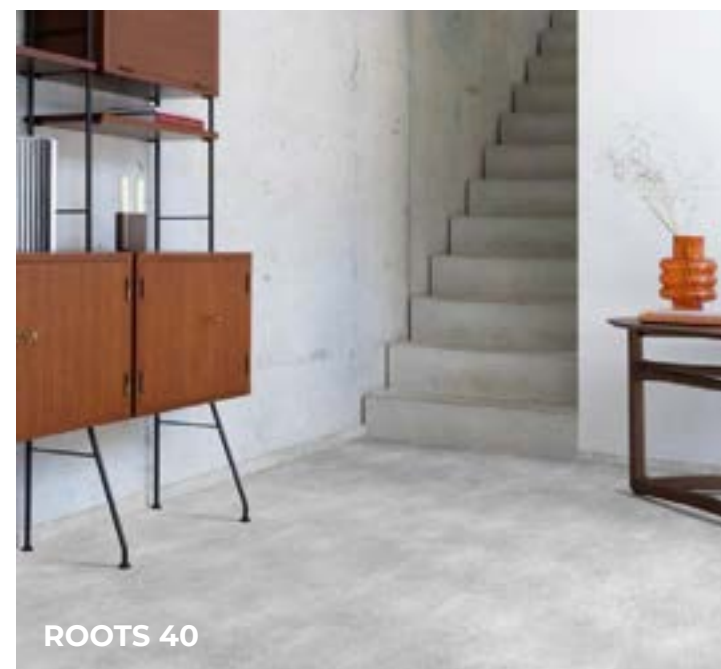

ROOTS 40



ROOTS 55



MODULEO MOODS



INTOO 55

Collections that offer the opportunity to use different textures and materials side by side provide unlimited freedom for pattern variety and creative combinations in floor design. This approach enables the creation of impressive and unique atmospheres in both classic and modern interior concepts.



MATRIX 70



ULTIMO LOOSE LAY

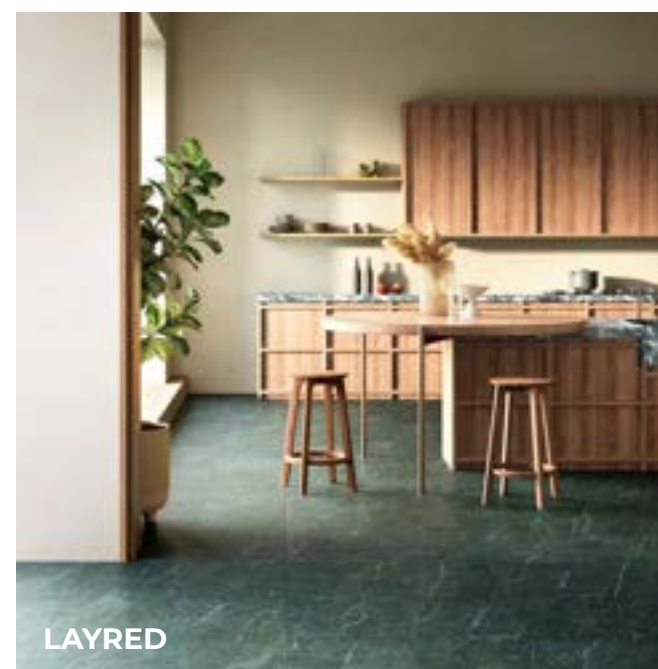

LAYRED



LAYRED HERRINGBONE



UNILIN Dryback collections combine the appearances of various materials such as wood or natural stone with superior surface quality, adding aesthetic depth to spaces. With realistic texture effects, they bring the warmth of natural materials to the floor, while their rich pattern options allow each project to have a unique character.

Ultimo

Moduleo Roots 40

Moduleo Roots 55

Moduleo Roots 55 Herringbone

Moduleo Moods



DRYBACK

Ultimo Collection



Cement Stone 46905



Total thickness: 2.5 mm
Wear layer: 0.55 mm
Planks: 196 x 1320 mm
Tiles: 329 x 659 mm

Chapman Oak 24126



Summer Oak 24867



Country Oak 24958



Cantera 46921

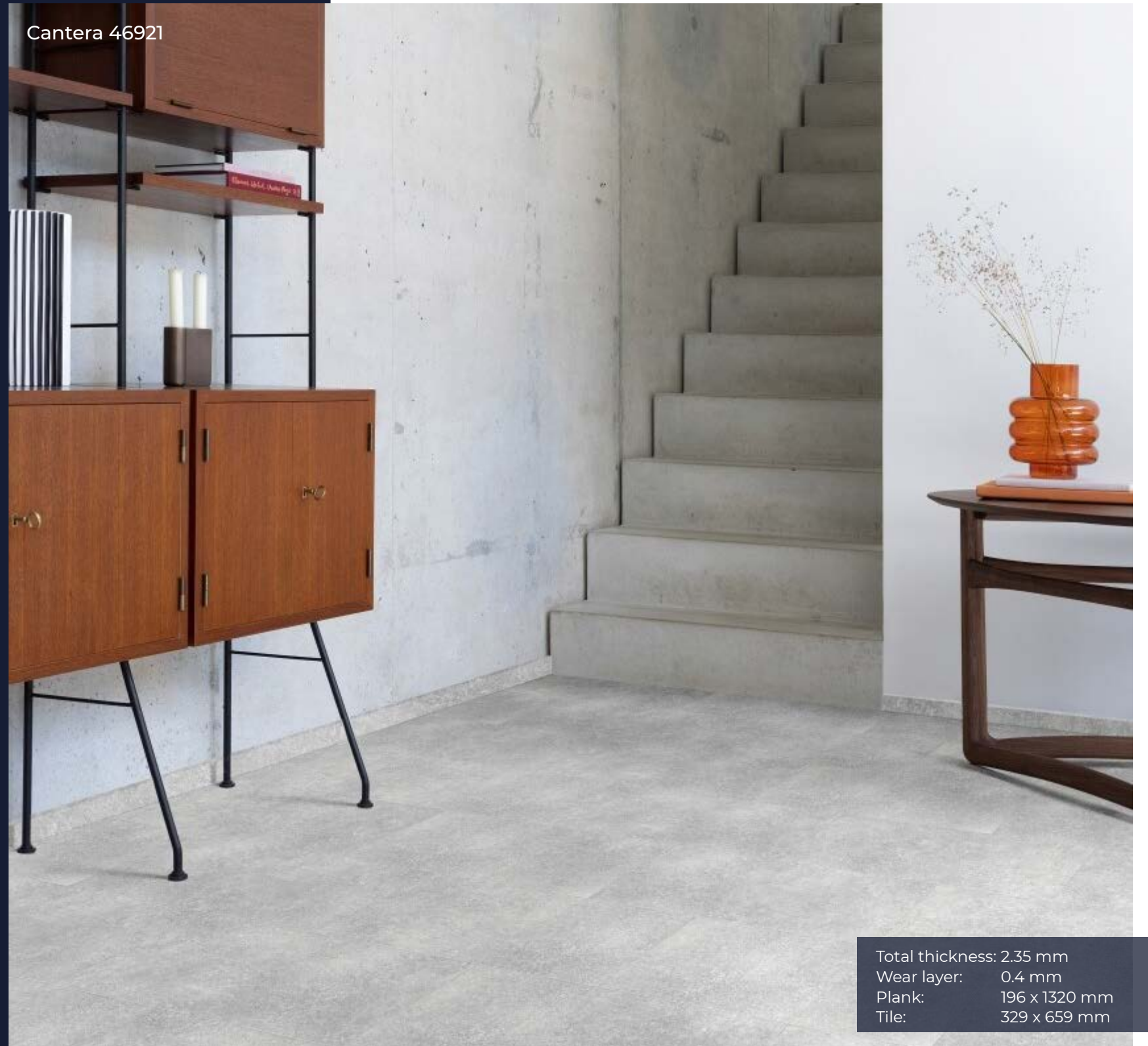

Classic Oak 24228



Total thickness: 2.35 mm
Wear layer: 0.4 mm
Plank: 196 x 1320 mm
Tile: 329 x 659 mm

DRYBACK

Moduleo Roots 55 Collection



Triana 46922

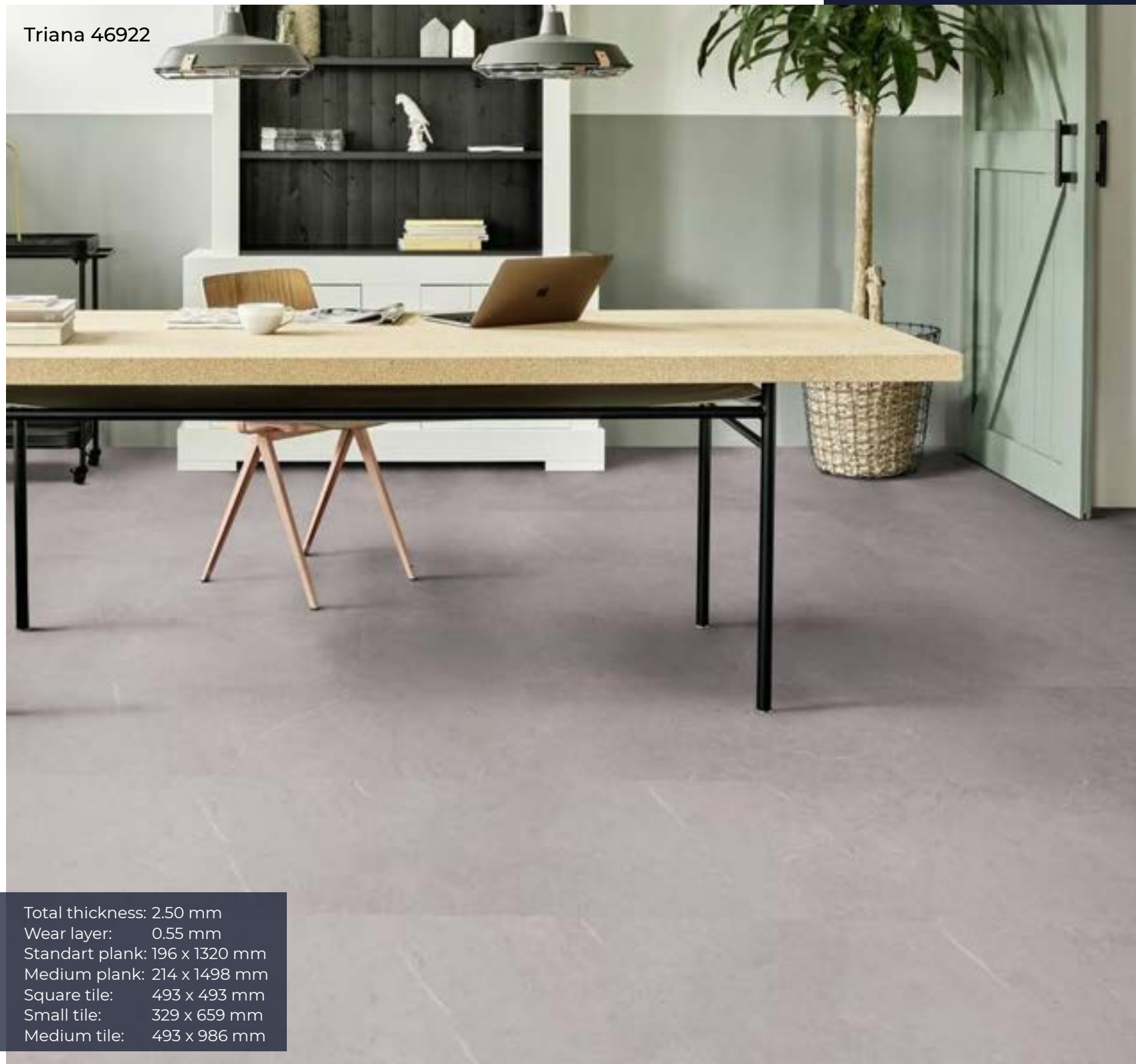

Total thickness: 2.50 mm
Wear layer: 0.55 mm
Standart plank: 196 x 1320 mm
Medium plank: 214 x 1498 mm
Square tile: 493 x 493 mm
Small tile: 329 x 659 mm
Medium tile: 493 x 986 mm

Country Oak 54932



Moduleo Roots 55 Herringbone Collection

Blackjack Oak 22229



Laurel Oak 51229



Total thickness: 2.50 mm
Wear layer: 0.55 mm
Herringbone: 158 x 632 mm

DRYBACK

Moduleo Moods Collection



Diamond Origami 636

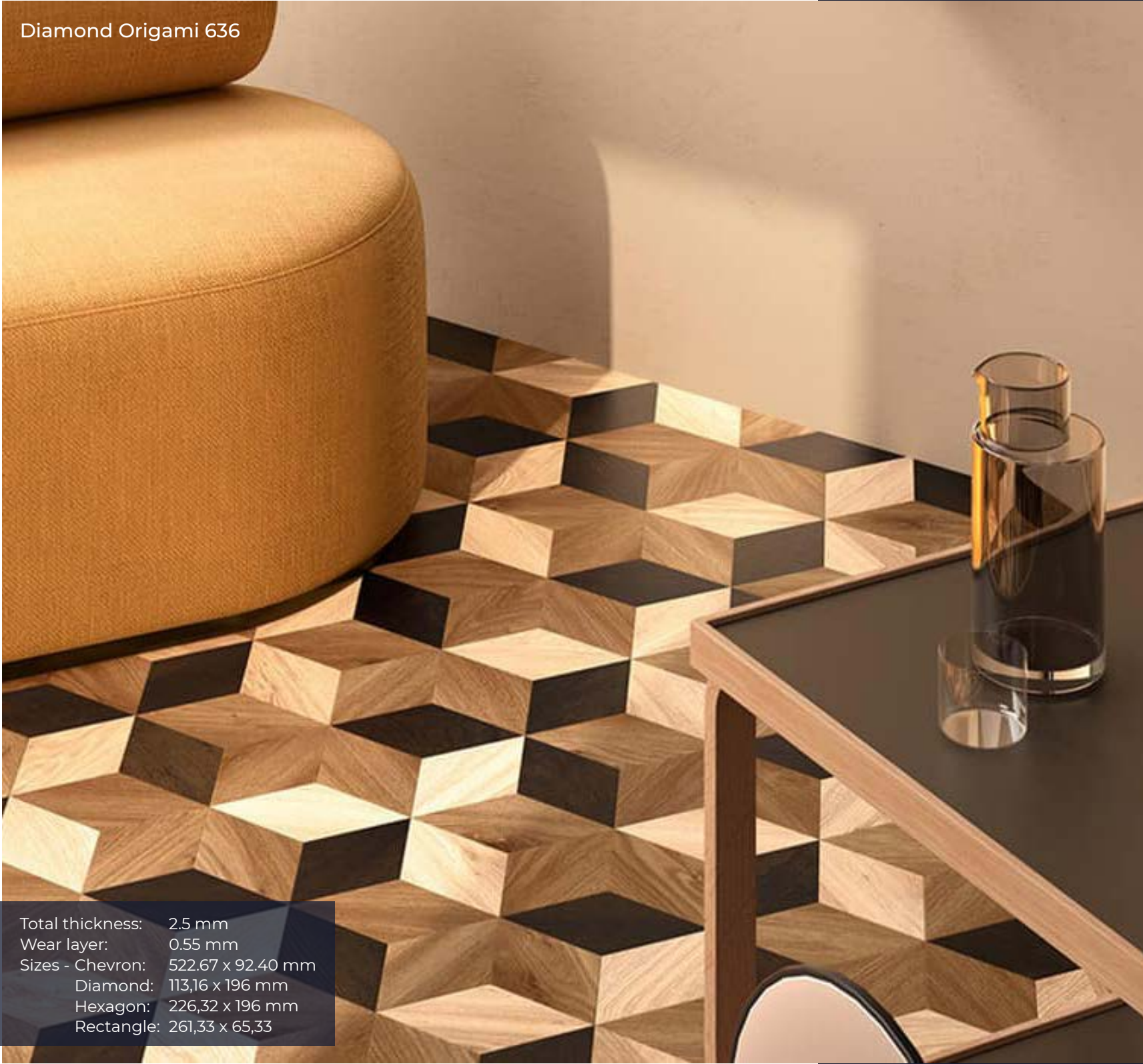

Total thickness: 2.5 mm
Wear layer: 0.55 mm
Sizes - Chevron: 522,67 x 92,40 mm
Diamond: 113,16 x 196 mm
Hexagon: 226,32 x 196 mm
Rectangle: 261,33 x 65,33

Chevron Trio 608



Hexagon Cluster 624



**4 Shapes,
12 Colors**

Diamond



Hexagon

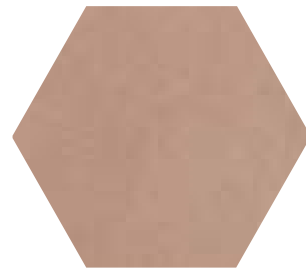

Rectangle



Chevron

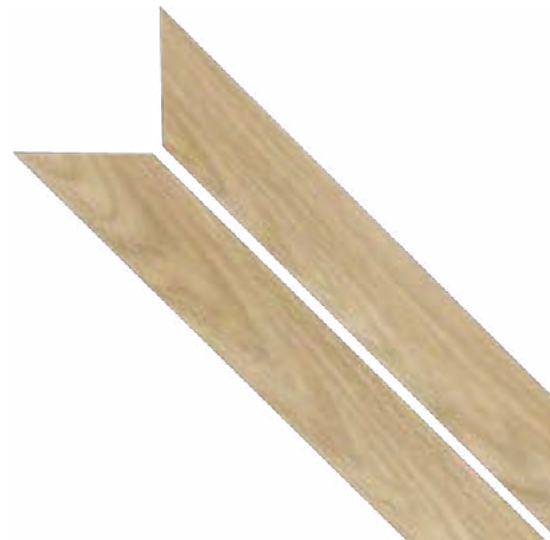

Chevron



Chevron
522.67 x 92.40 mm

v

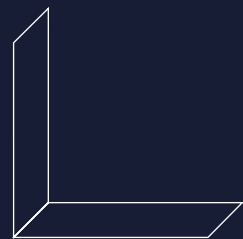

v



=

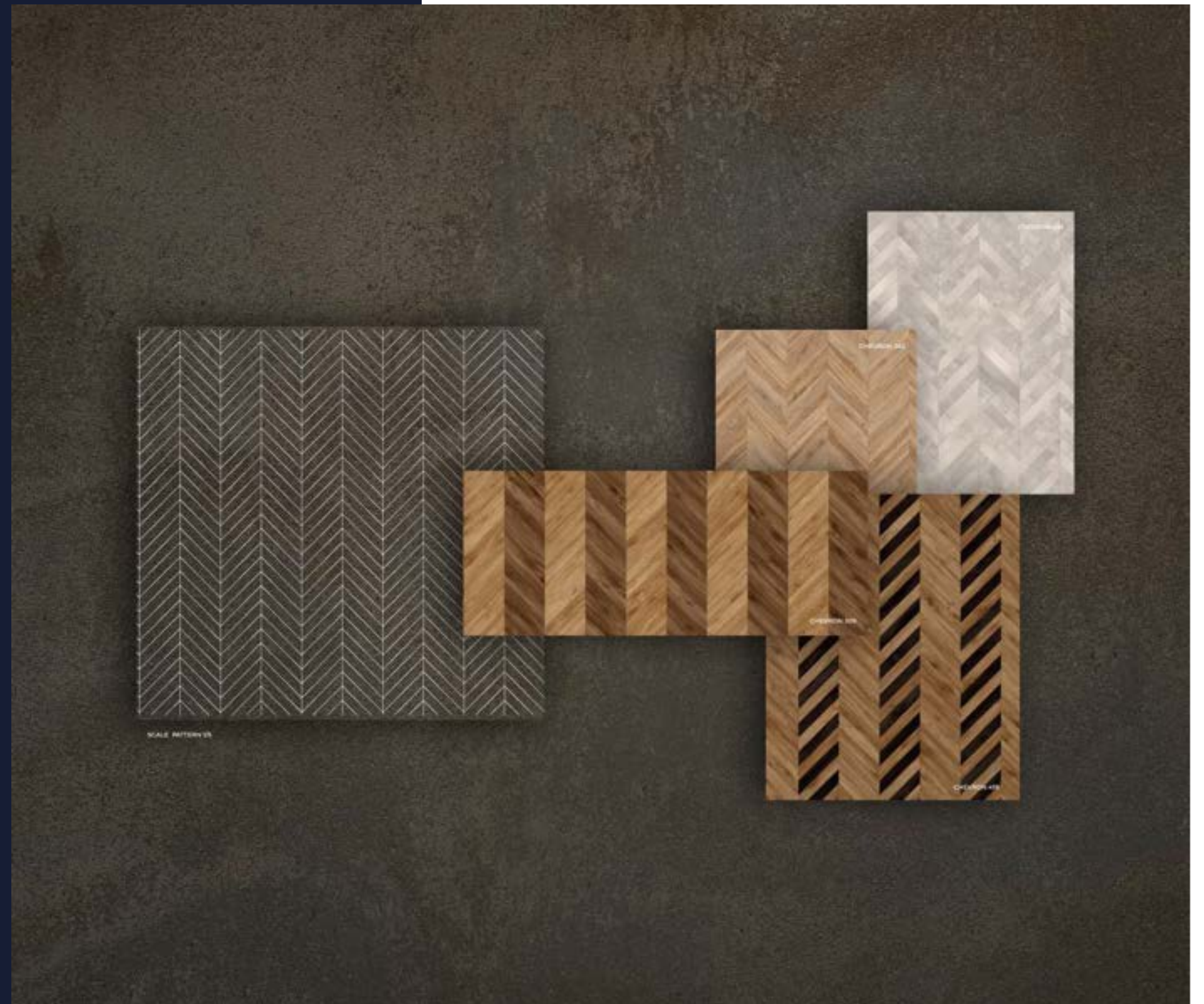
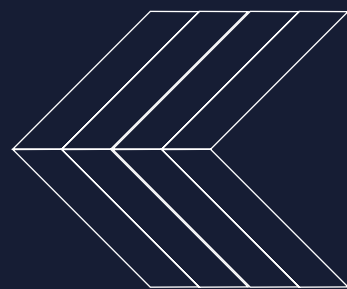

INSTALLATION EXAMPLES

Moduleo Moods Collection



Wicker



Big Hexagon
452.64 x 392 mm

+



Parallellgram
452.64 x 196 mm

v

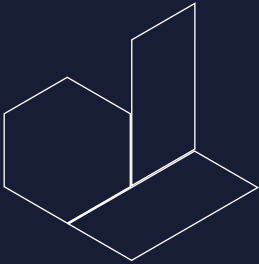

=





UNILIN Loose lay collections feature a specially designed backing structure that allows for easy installation with a tackifier adhesive, enabling effortless removal and reinstallation when needed. This makes it an ideal solution for projects using raised access flooring systems.

Loose lay LVT also offers quick installation and easy replacement on concrete subfloors, saving time and providing flexible usage advantages in spaces. Over the long term, it helps maintain functionality and minimizes maintenance efforts.

Combining aesthetic design, high surface durability, and practical usability, the Loose lay LVT collections provide a strong response to both aesthetic and functional expectations in modern spaces.

Moduleo Intoo 55

Matrix 70

Ultimo



Galway Oak 87832



Triana 46922



Total thickness:	4.5 mm
Wear layer:	0.55 mm
Plank:	196 x 1320 mm
Tile:	329 x 659 mm
Square tile:	493 x 493 mm

LOOSE LAY

Matrix 70 Collection



Ceramic 4968



Total thickness: 5 mm
Wear layer: 0,55 mm
Small plank: 1219 X 177,8 mm
Square tile: 500 x 500 mm
Medium tile : 914,4 x 457,2 mm

Riviera Oak 1240

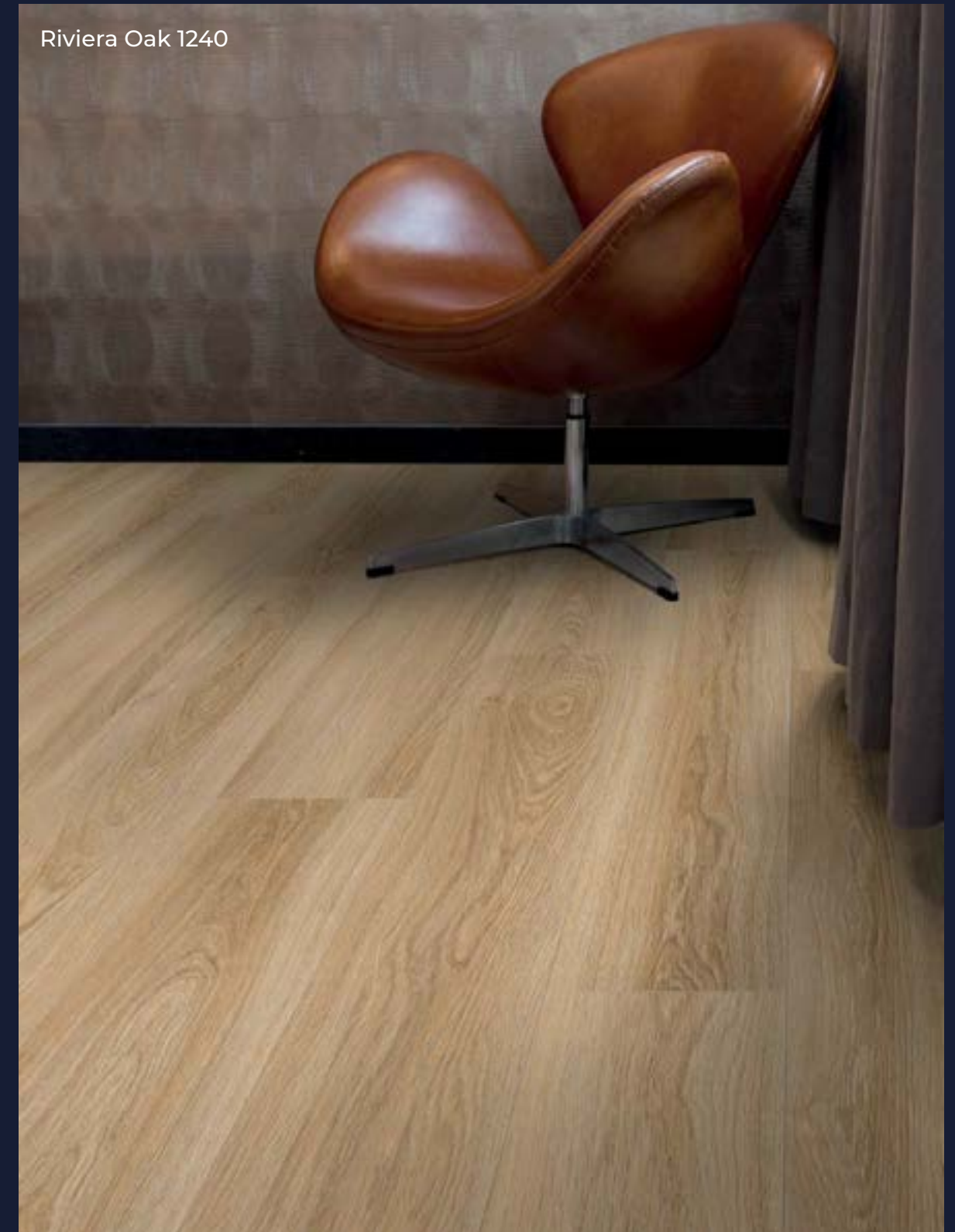

Cement Stone 46983



Summer Oak 24935



Total thickness: 4.5 mm
Wear layer: 0.55 mm
Plank: 196 x 1320 mm
Tile: 329 x 659 mm



Silent Strength, Flawless Flooring

LayRed offers both comfort and durability without compromising on aesthetics!

Moduleo's LayRed Click collection is a premium flooring solution distinguished by its robust construction, high acoustic comfort, and elegant design. This multi-layered LVT product, with a thickness of only 6 mm, features an integrated backing that tolerates minor subfloor irregularities, allowing for easy installation over existing surfaces in most projects without the need for floor leveling.

With its integrated underlayer, LayRed reduces echo and minimizes sound transmission to the subfloor. This feature not only provides a quiet walking comfort but also creates a peaceful atmosphere within the space. Compared to materials like laminate, ceramic, and solid wood flooring, it offers superior sound insulation.

Its practical click system installation, rigid core, and soft texture make it an ideal choice for both new projects and renovation applications. With enhanced resistance to water and stains, and a protective top layer developed to guard against scratches, it offers long-lasting durability.

Inspired by natural stone and wood textures, LayRed Click combines aesthetics and functionality, adding value to modern living spaces.

Moduleo Layred

Moduleo Layred Herringbone



CLICK LAYRED

Moduleo Layred Collection



Country Oak 54945



Total thickness: 5 mm & 6 mm
Wear layer: 0.55 mm
Small plank: 1252 X 189 mm
Medium plank: 1494 x 209 mm
Small tile: 610 x 303 mm
Medium tile: 856 X 428 mm

Luzerna 46938



York Stone 46755



Moduleo Layred Herringbone Collection

Herringbone Sierra Oak 58228



Country Oak 54875



Total thickness: 6 mm
Wear layer: 0.55 mm
Herringbone size: 126 x 630 mm

REFERENCES

Sephora





REFERENCES

Armada Foods







COMMERCIAL



COMMERCIAL



IVC Commercial stands out with its high-quality compact flooring solutions that are durable and aesthetically pleasing, designed for high-traffic areas.

With low residual indentation and high impact resistance, these floors deliver superior performance against wear caused by heavy and wheeled objects. Their hygienic and slip-resistant properties ensure versatile use in any environment.

Offering easy installation and an inspiring range of design options, it combines aesthetics and functionality.

IVC Commercial combines affordable heterogeneous vinyl flooring with quality, durability, easy installation, and maintenance advantages, all paired with unique designs.

As part of Unilin's global flooring expertise, it offers ideal solutions for residential, education, healthcare, office, hospitality, and entertainment projects.

Compact, safe, and acoustic flooring series respond to the challenges of commercial environments with both aesthetics and functionality.





IPERFORM 70



TEMPO



OPTIMISE 70



NOMAD



ISAFE 70

IVC offers durable, aesthetic, and easy-to-maintain flooring solutions with its 8 heterogeneous PVC collections



CENTRA 70

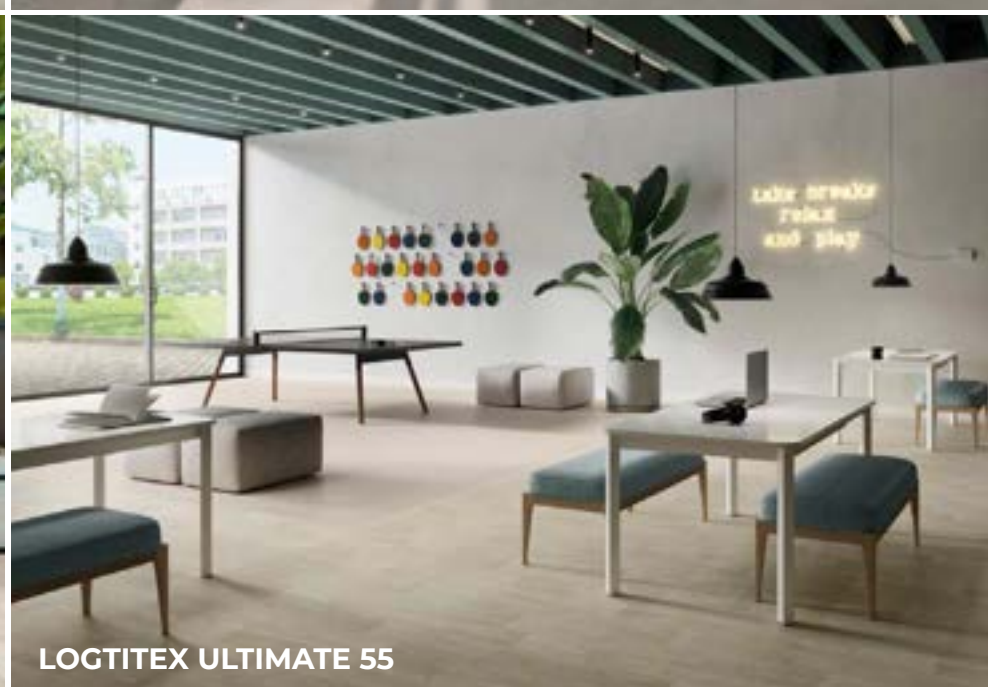

LOGTITEX ULTIMATE 55



SILENTO 55

The Iperform 70 collection is a durable and environmentally friendly PVC flooring suitable for commercial use. Its high-quality design resists stains and scratches while providing protection against viruses and bacteria. With various material and design options, it is versatile for use in different spaces. It complies with environmental certifications such as BREEAM, LEED, WELL, DGNB, and Greenstar.





COMMERCIAL

IPERFORM 70 COLLECTION



Total thickness:	2.15 mm
Wear layer thickness:	0.70 mm
Residual indentation:	Very good
Dimensions:	2 - 4 m x 25 m
Weight:	2515 g/m ²
Acoustic value:	7 dB
Fire classification:	B _{f1} -S ₁

The Tempo collection sets a new standard for natural-looking heterogeneous PVC flooring in commercial projects. Perfectly reflecting the nuances of wood, concrete, and stone surfaces, Tempo creates a stunning impact with a floor design that looks and feels incredibly realistic.





COMMERCIAL

TEMPO COLLECTION



Total thickness:	2.0 mm
Wear layer thickness:	0.50 mm
Residual indentation:	Very good
Dimensions:	2 - 4 m x 25 m
Weight:	2358 g/m ²
Acoustic value:	8 dB
Fire classification:	B _{f1} -S ₁

The Optimise 70 collection elevates high-traffic areas beyond the ordinary, making your projects quieter and more vibrant. Available in 54 different solid colors, wood, and terrazzo designs, Optimise 70 offers a high-performance solution for busy spaces with 19 dB impact sound reduction across all designs.

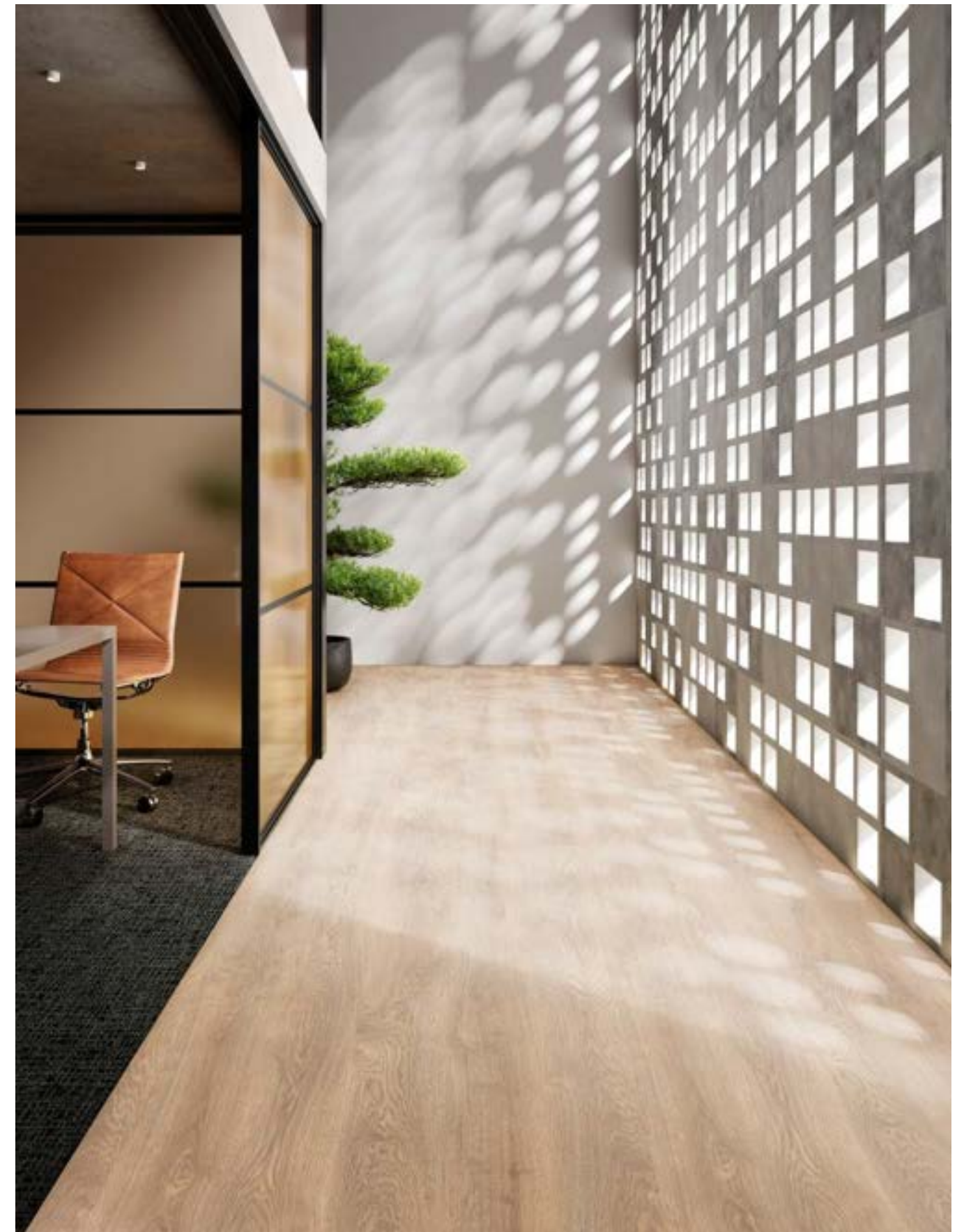



COMMERCIAL

OPTIMISE 70 COLLECTION



Total thickness:: 3.40 mm
Wear layer thickness: 0.70 mm
Residual indentation: Very good
Dimensions: 2 m x 25 m
Weight: 2904 g/m²
Acoustic value: 19 dB
Fire classification: B_{f1}-S₁

The Nomad collection offers 100% loose lay PVC flooring designed to adapt to the flexible lifestyle of digital nomads. These floors, which are easy to install and remove, provide a stylish look suitable for any space with modern and traditional wood, concrete appearances, and colorful options.





COMMERCIAL

NOMAD COLLECTION



Total thickness:	3.95 mm
Wear layer thickness:	0.45 mm
Residual indentation:	Very good
Dimensions:	2 - 4 m x 20 m
Weight:	2850 g/m ²
Acoustic value:	20 dB
Fire classification:	C _{fl} -S ₁

The Isafe 70 collection offers stylish designs with the highest slip resistance and durability. It provides a safe flooring solution for high-traffic areas and constantly moving people. With permanent Hypergrip technology, it delivers R12 performance on both wet and dry surfaces, meeting the highest European safety standards and offering excellent slip prevention.

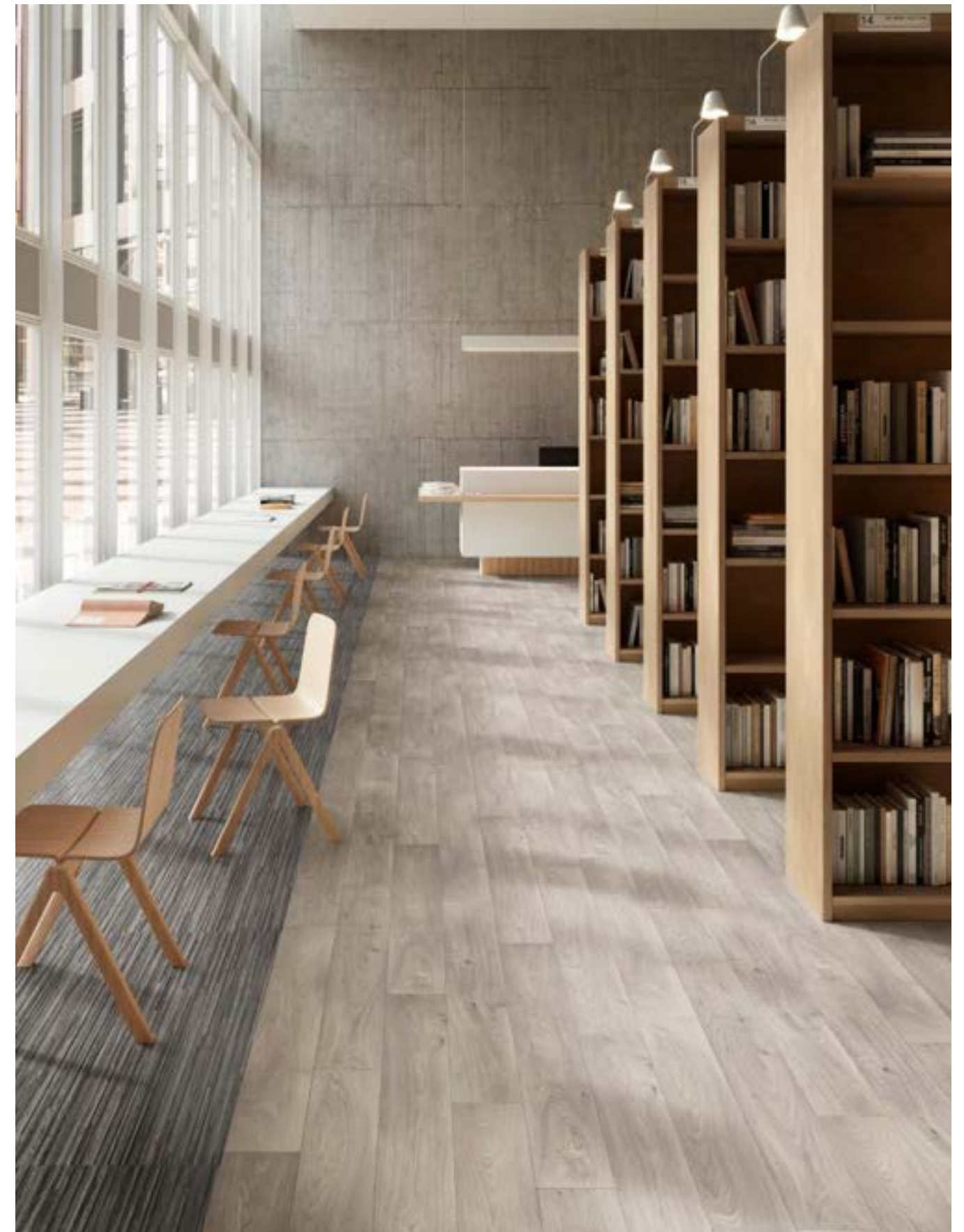



COMMERCIAL

ISAFE 70 COLLECTION



Total thickness:	2.15 mm
Wear layer thickness:	0.70 mm
Residual indentation:	Very good
Dimensions:	2 m x 20 m
Weight:	2575 g/m ²
Acoustic value:	5 dB
Fire classification:	B _{f1} -S ₁

The Centra 70 collection offers an affordable solution for projects demanding high performance with its robust multi-layer construction and 0.70 mm high-performance wear layer. With its Hyperguard+ coating, Centra 70 requires low maintenance and resists scratches, providing a durable and easy-to-maintain flooring option.





COMMERCIAL

CENTRA 70 COLLECTION



Total thickness:	20 mm
Wear layer thickness:	0.70 mm
Residual indentation:	Very good
Dimensions:	2 - 3 - 4 m x 25 m
Weight:	2543 g/m ²
Acoustic value:	7 dB
Fire classification:	B _{fl} -S ₁

The Logitex Ultimate 55 collection is an ideal acoustic PVC flooring solution for areas requiring quietness, featuring 19 dB impact sound reduction and a durable 0.55 mm wear layer. It provides a comfortable and quiet environment in educational, office, healthcare, and residential projects. Its semi-loose lay system allows for easy installation in both renovation projects and new constructions, delivering a fast and reliable solution suitable for high-traffic areas.





COMMERCIAL

LOGITEX ULTIMATE 55 COLLECTION



Total thickness: 3.20 mm
Wear layer thickness: 0.55 mm
Residual indentation: Very good
Dimensions: 2 - 4 m x 25 m
Weight: 2124 g/m²
Acoustic value: 19 dB
Fire classification: C_{fl}-S₁

The Silento 50 collection is a versatile heterogeneous acoustic flooring solution providing 18 dB sound insulation. Available in rolls of 2 m and 4 m widths, this collection is ideal for areas with moderate traffic and sound absorption requirements. Featuring a 0.50 mm wear layer and a HyperGuard+ top surface, it is easy to clean and maintain.





COMMERCIAL

SILENTO 55 COLLECTION



Total thickness:	3.00 mm
Wear layer thickness:	0.50 mm
Residual indentation:	Very good
Dimensions:	2 - 4 m x 25 m
Weight:	2198 g/m ²
Acoustic value:	18 dB
Fire classification:	B _{f1} -S ₁

GLOBALFLOR

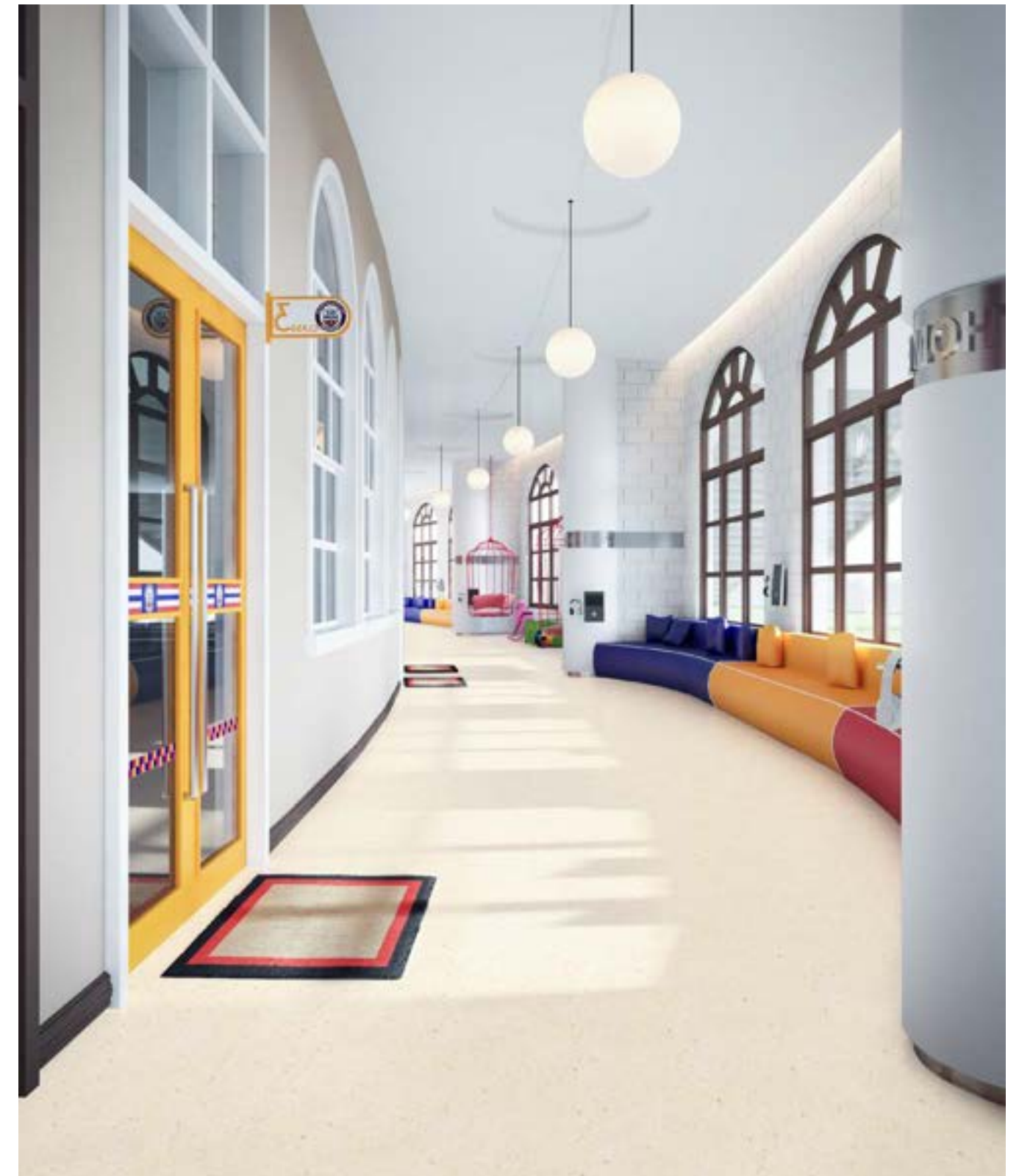

Globalflor aims to add value to projects by offering modern and sustainable flooring solutions that provide aesthetic, functional, and durable alternatives for living and working spaces.

Its luxury vinyl tiles (LVT), SPC, sports flooring, and extensive range of accessories guarantee long-lasting performance with superior protection against water, scratches, and wear.



BARNETT S3



MASTER EDEN



BARNETT S4



MASTER VICTORIA



BARNETT T1&T2



SUPERFLEX

ESD floors are commonly used in manufacturing facilities, laboratories, computer rooms, assembly lines, and data centers. Specifically designed to prevent the buildup of static charges, these floors ensure a safe working environment, extend the lifespan of equipment, and enhance operational efficiency.

Barnett S3

Barnett S4

Barnett T1&T2





GFBS3 20
Gray Lake

Total thickness:	2.0 mm
Wear resistance:	429 P
Residual indentation:	Excellent
Dimensions:	2 x 20 m
Weight:	3200 g/m ³
Acoustic value:	4 dB
Fire classification:	B _{fl} -S ₁

ESD FLOORING

Barnett S4



Total thickness: 2.0 mm
Wear resistance: 429 P
Residual indentation: Excellent
Dimensions: 2 x 20 m
Weight: 3200 g/m³
Acoustic value: 4 dB
Fire classification: B_{fl}-S₁

GFBS4 51
Lily White



GFBT1 601
White

Total thickness:	2.0 mm
Wear resistance:	429 P
Residual indentation:	Excellent
Dimensions:	600 x 600 mm
Weight:	4300 - 6100 g/m ²
Fire classification:	B _{fl} -S ₁

Homogeneous PVC flooring, designed for high-traffic areas, is an ideal solution for schools, healthcare facilities, educational institutions, transportation hubs, shopping centers, factories, and other commercial spaces.

Master Eden and Master Victoria stand out with their classic design, soft and fully flexible structure. They provide high indoor air quality with extremely low TVOC emissions and offer excellent scratch resistance.

Master Eden

Master Victoria





Chamois 30808

Total thickness:	2.0 mm
Wear resistance:	2.0 mm
Residual indentation:	Excellent
Dimensions:	2 x 20 m
Weight:	2850 g/m ²
Acoustic value:	4 dB
Fire classification:	B _{fl} -S ₁

HOMOGENEOUS PVC FLOORING

Master Victoria

GLOBALFLOR



Total thickness:	2.0 mm
Wear resistance:	2.0 mm
Residual indentation:	Excellent
Dimensions:	2 x 20 m
Weight:	2850 g/m ²
Acoustic value:	4 dB
Fire classification:	B _{fl} -S ₁

GFV 10013
Maryville Brown

The Superflex collection is a durable, phthalate-free flooring solution available in 23 color options. Its low foaming rate delivers superior impact and vibration absorption, reducing sports injuries.



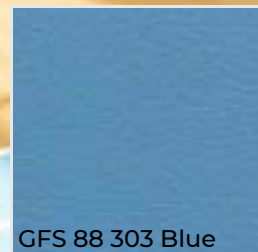

GFS 88 303 Blue

Total thickness:	4.5 - 9.0 mm
Wear resistance:	0.45 - 1.0 mm
Residual indentation:	Excellent
Dimensions:	1.5 - 1.8 x 15-20 m
Weight:	3200 - 6500 g/m ²
Acoustic value:	20 - 30 dB
Fire classification:	B _{fl} -S ₁



@unigenyapimalzemeleri

www.unigen.com/en